

# OASIS PARTS CATALOG 2019

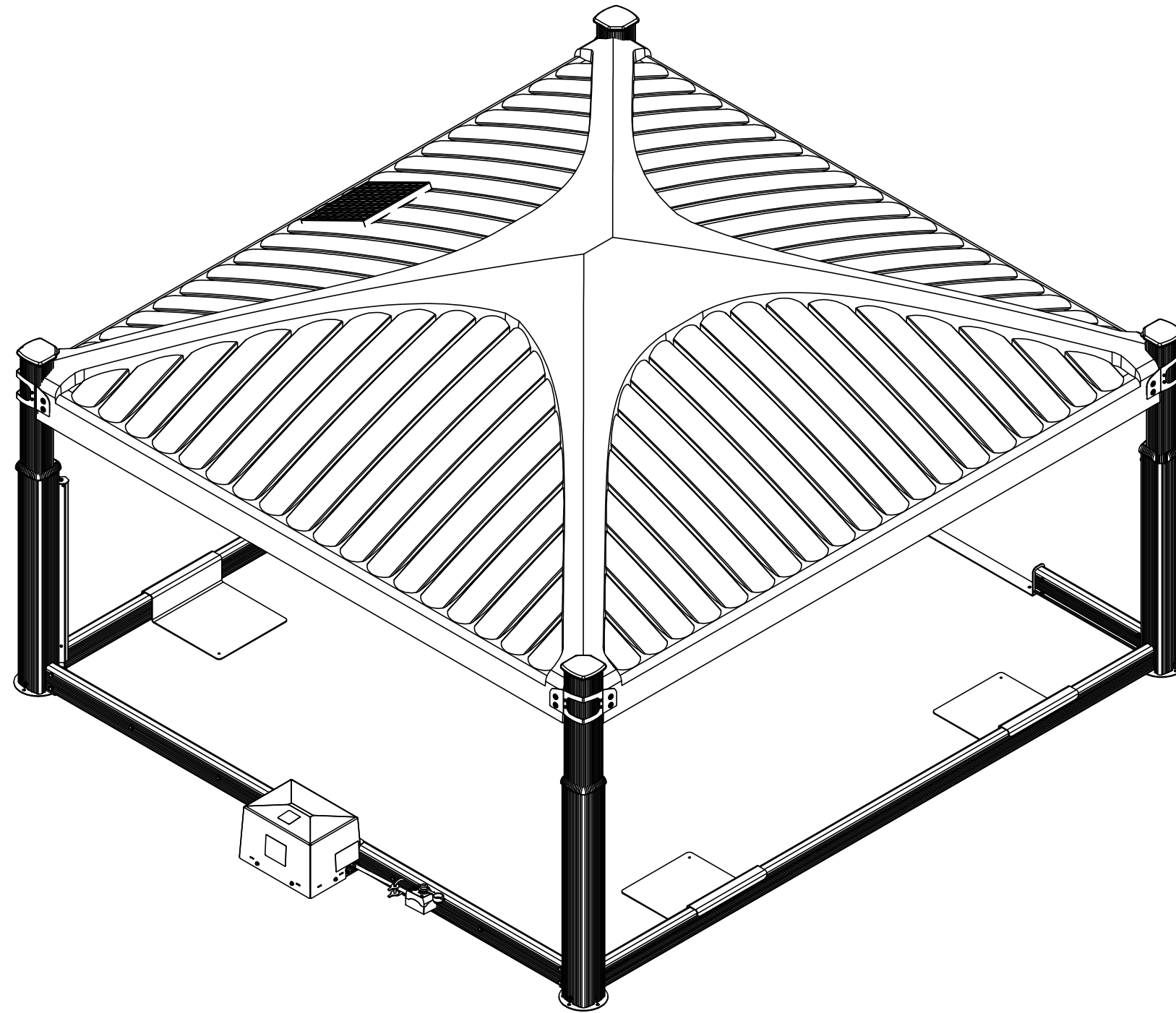

	SECTION	PAGE
1	LOWER ASSEMBLY	2
1.1	MOTOR SIDE ASSEMBLY	5
1.1.1	OPERATOR ASSEMBLY	9
1.1.2	POSTS ASSEMBLY	18
1.1.2.1	JACKS ASSEMBLY	23
2	COVER	28
3	ROLLER SHADES	31
4	LIGHT KIT - SOLAR PANEL	35
5	AC LIGHT SYSTEM	39
6	SPECIAL PACKS	44

**SECTION 1 - LOWER ASSEMBLY**

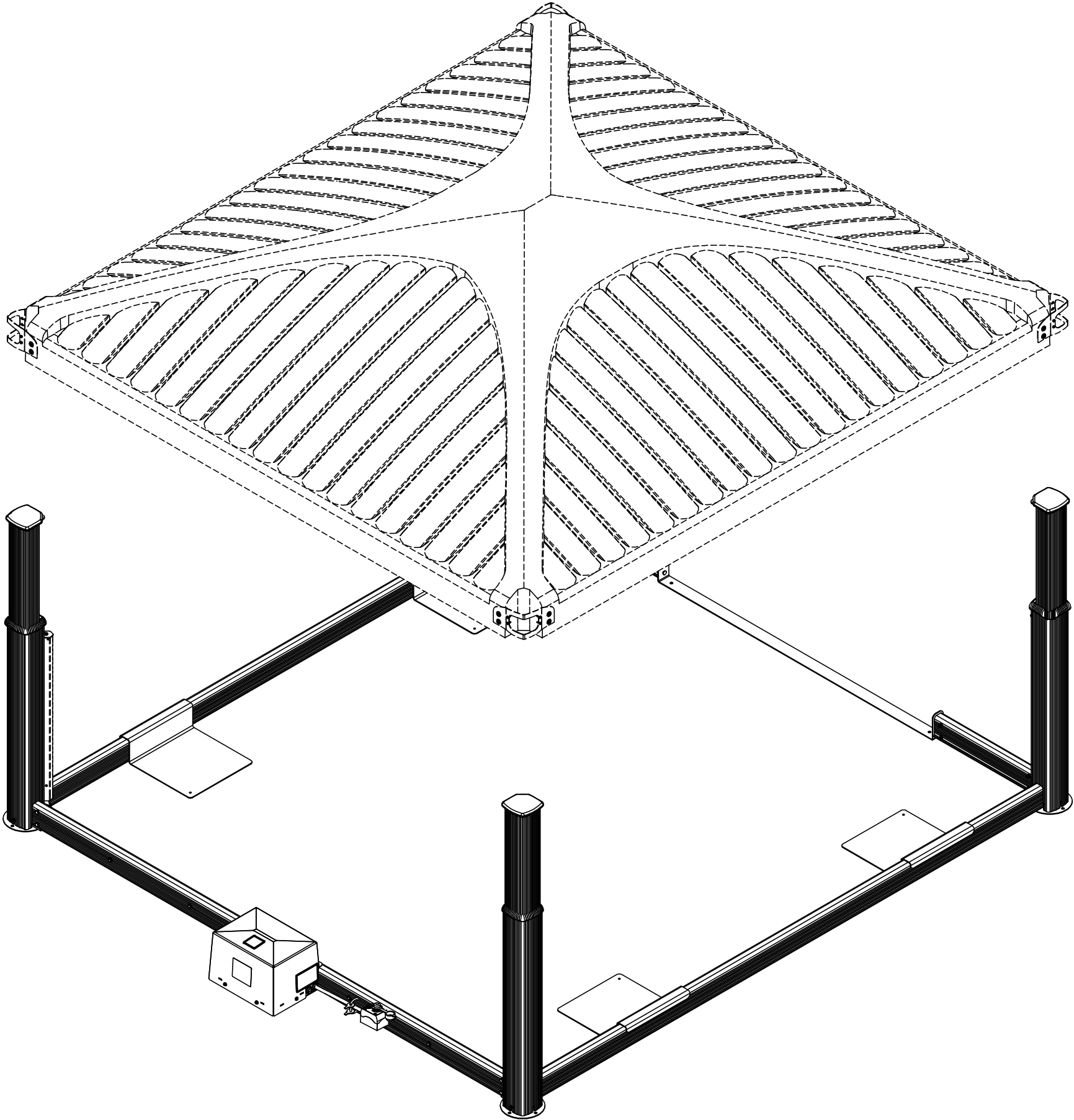

Section 1 - Lower assembly

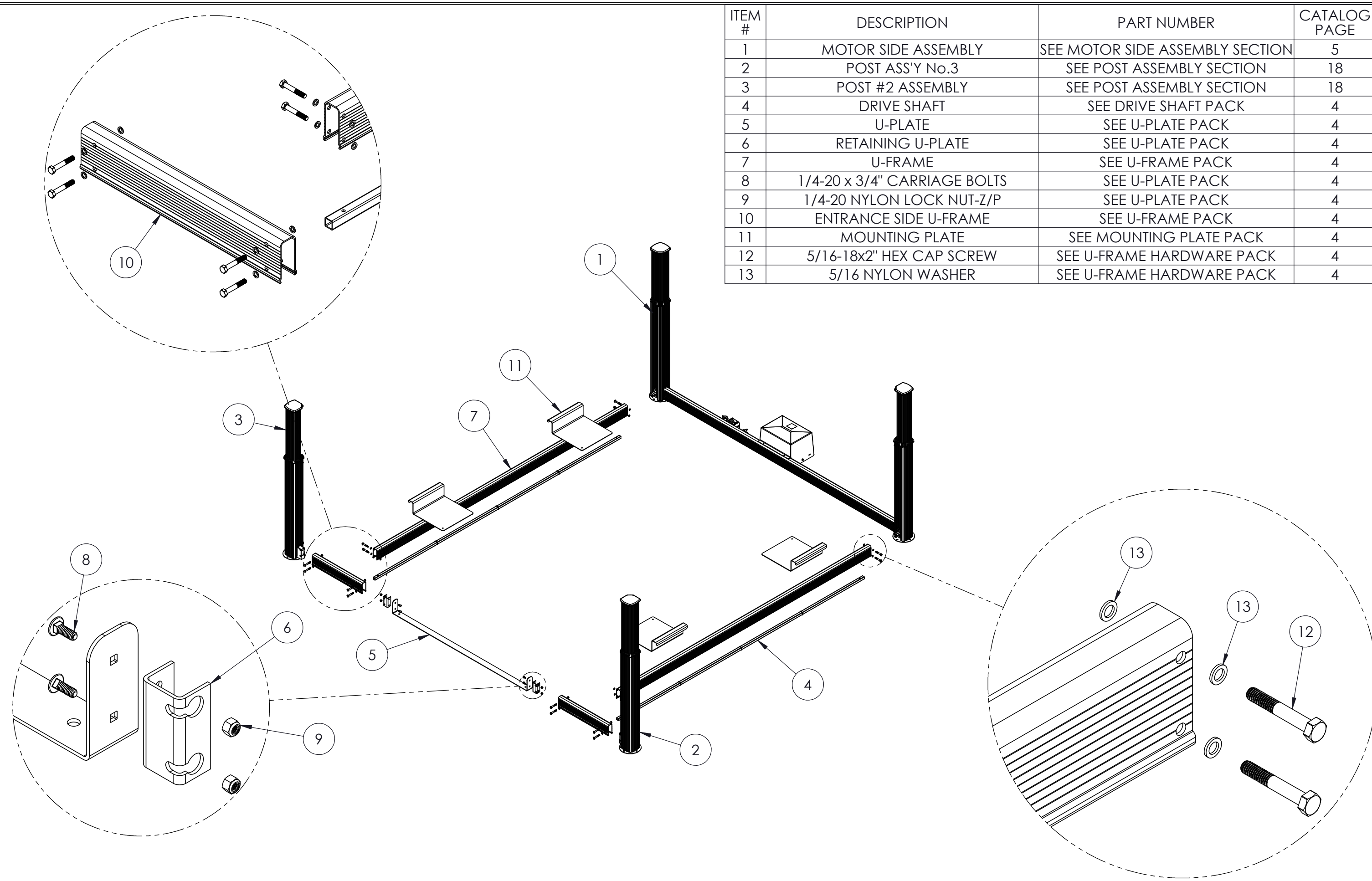

ITEM #	DESCRIPTION	PART NUMBER	CATALOG PAGE
1	MOTOR SIDE ASSEMBLY	SEE MOTOR SIDE ASSEMBLY SECTION	5
2	POST ASS'Y No.3	SEE POST ASSEMBLY SECTION	18
3	POST #2 ASSEMBLY	SEE POST ASSEMBLY SECTION	18
4	DRIVE SHAFT	SEE DRIVE SHAFT PACK	4
5	U-PLATE	SEE U-PLATE PACK	4
6	RETAINING U-PLATE	SEE U-PLATE PACK	4
7	U-FRAME	SEE U-FRAME PACK	4
8	1/4-20 x 3/4" CARRIAGE BOLTS	SEE U-PLATE PACK	4
9	1/4-20 NYLON LOCK NUT-Z/P	SEE U-PLATE PACK	4
10	ENTRANCE SIDE U-FRAME	SEE U-FRAME PACK	4
11	MOUNTING PLATE	SEE MOUNTING PLATE PACK	4
12	5/16-18x2" HEX CAP SCREW	SEE U-FRAME HARDWARE PACK	4
13	5/16 NYLON WASHER	SEE U-FRAME HARDWARE PACK	4

U-PLATE PACK	
DESCRIPTION	QTY.
U-PLATE	1
RETAINING U-PLATE	2
1/4-20 HEX NYLON LOCK NUT	4
1/4-20 x 3/4" CARRIAGE BOLTS	4

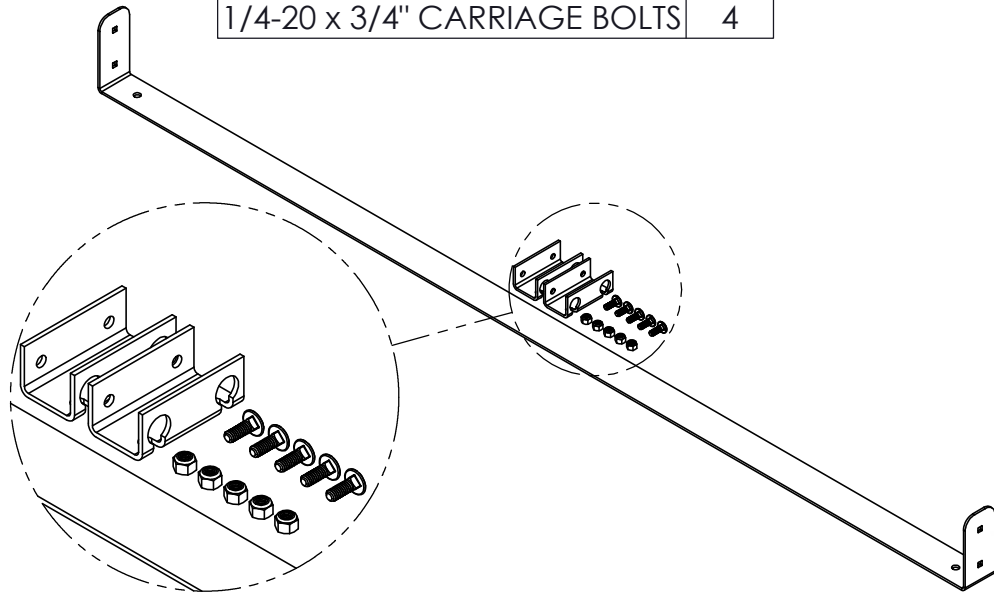

PART NUMBER			
STANDARD SIDE		LONG SIDE	
MOCHA	SLATE	MOCHA	SLATE
201333	201371	202867	202868

U-FRAME PACK	
DESCRIPTION	QTY.
U-FRAME	2
5/16-18x2" HEX CAP SCREW	9
5/16 NYLON WASHER	18
5/16-18 NYLON LOCK NUT-Z/P	9

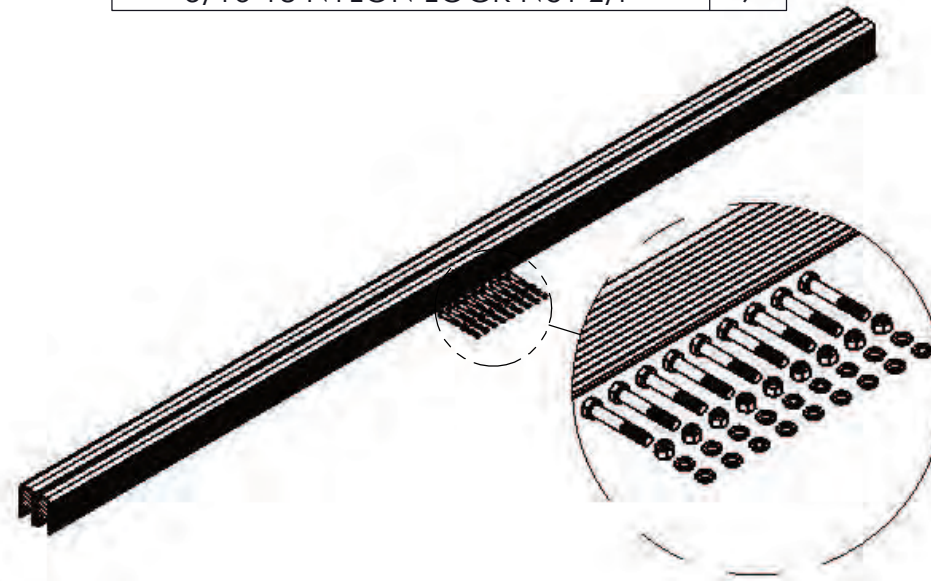

PART NUMBER			
STANDARD SIDE		LONG SIDE	
MOCHA	SLATE	MOCHA	SLATE
226511	226512	226513	226514

DRIVE SHAFT PACK	
DESCRIPTION	QTY.
O-RING	3
COV-GEN-TUBE-DRIVE SHAFT	1

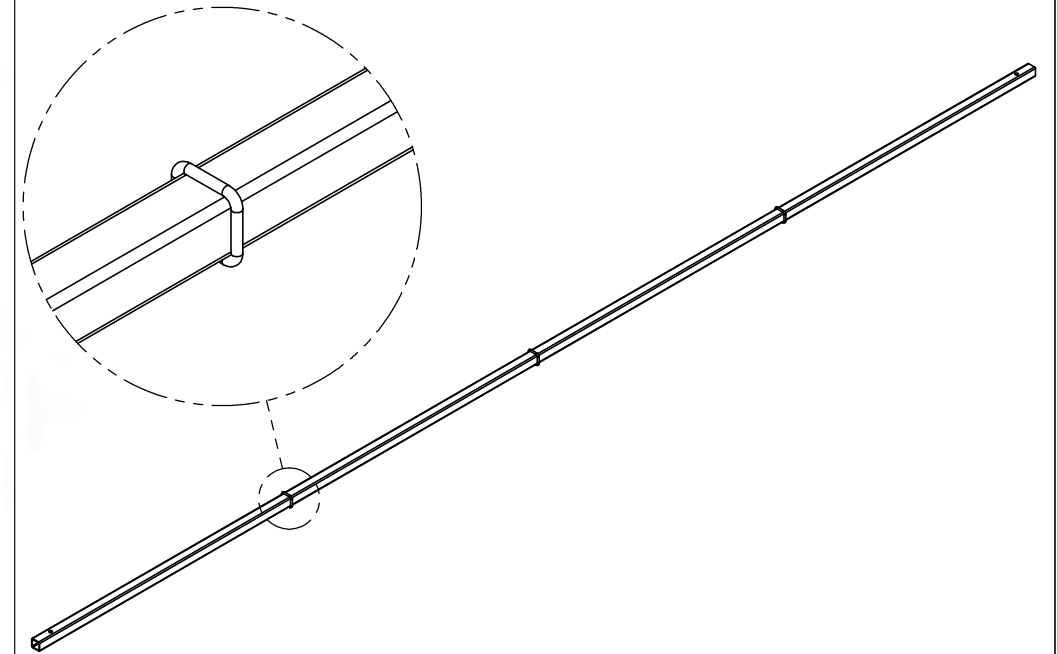

PART NUMBER	
STANDARD SIDE	LONG SIDE
203877	203888

**U-FRAME HARDWARE PACK**

DESCRIPTION	QTY.
5/16-18x2" HEX CAP SCREW	20
5/16 NYLON WASHER	40
5/16-18 NYLON LOCK NUT-Z/P	20
1/4-20 x 3/4" CARRIAGE BOLTS	4
1/4-20 NYLON LOCK NUT-Z/P	4

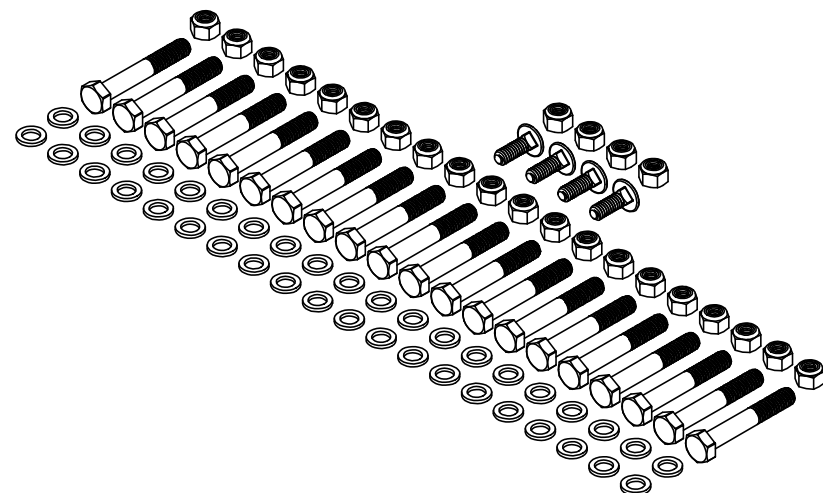

PART NUMBER	
MOCHA	SLATE
226515	226516

**MOUNTING PLATE PACK**

DESCRIPTION	QTY.
MOUNTING PLATE	4

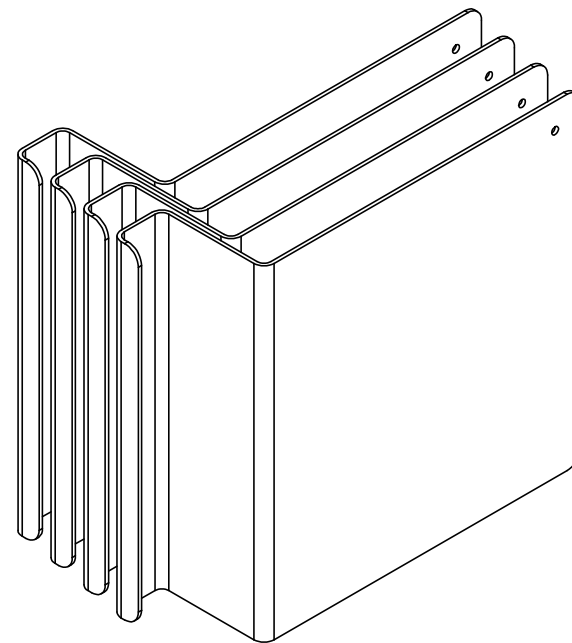

PART NUMBER	
MOCHA	SLATE
222018	222019

**ENTRANCE U-FRAME PACK**

DESCRIPTION	QTY.
ENTRANCE SIDE U-FRAME	2
5/16 NYLON WASHER	18
5/16-18x2" HEX CAP SCREW	9
5/16-18 NYLON LOCK NUT-Z/P	9

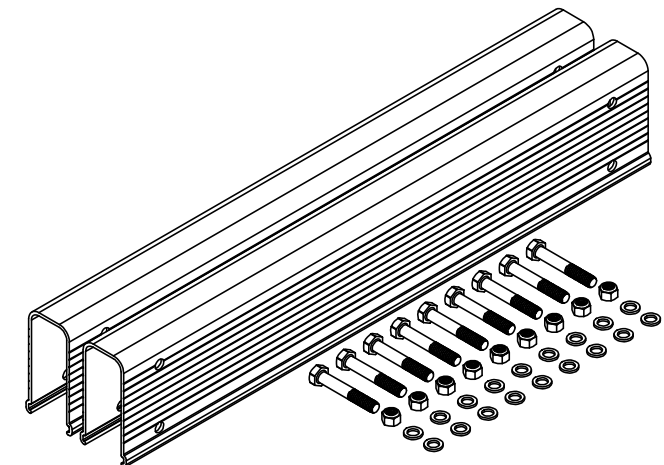

PART NUMBER	
MOCHA	SLATE
226518	226519

# SECTION 1.1 - MOTOR SIDE ASSEMBLY

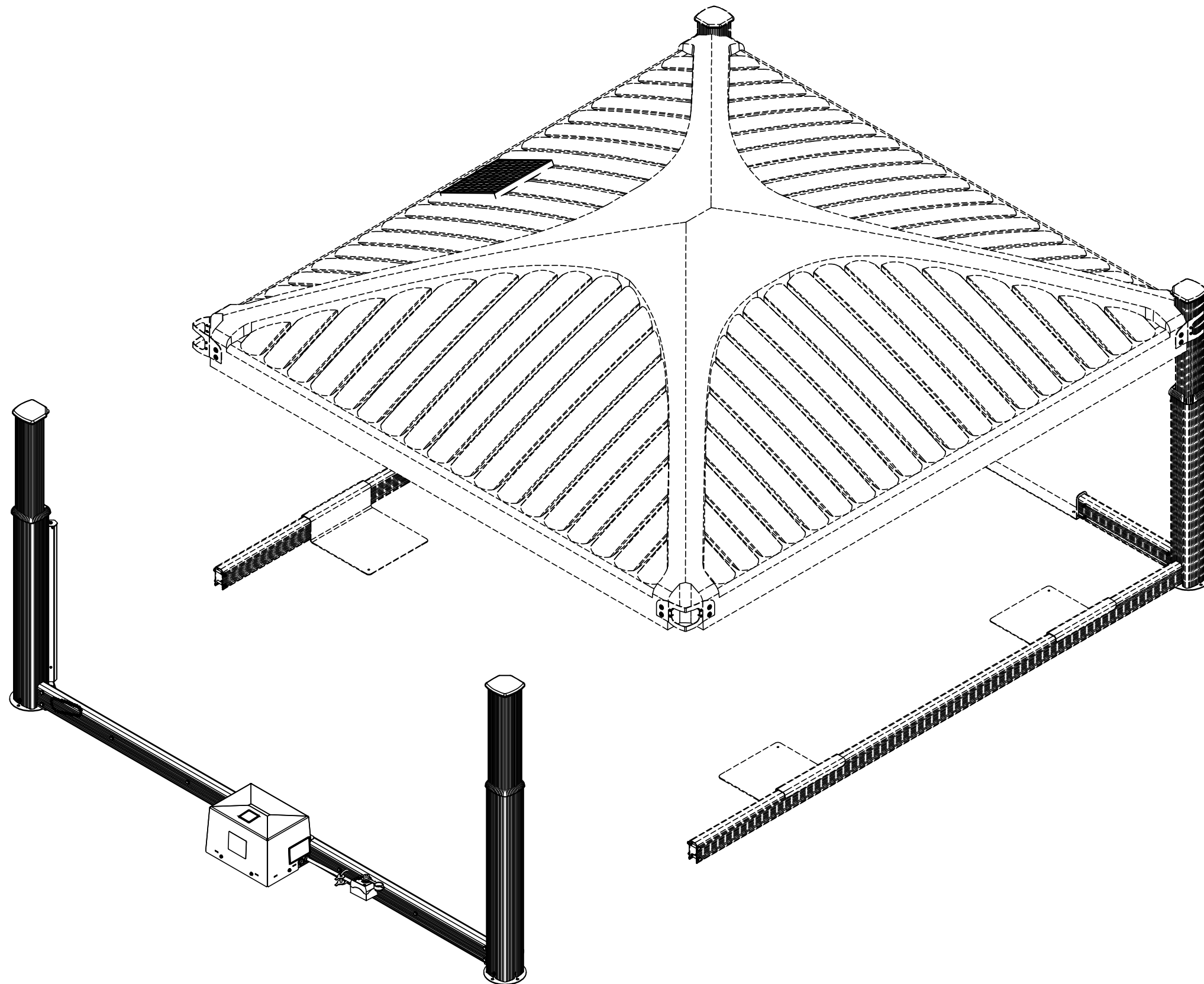

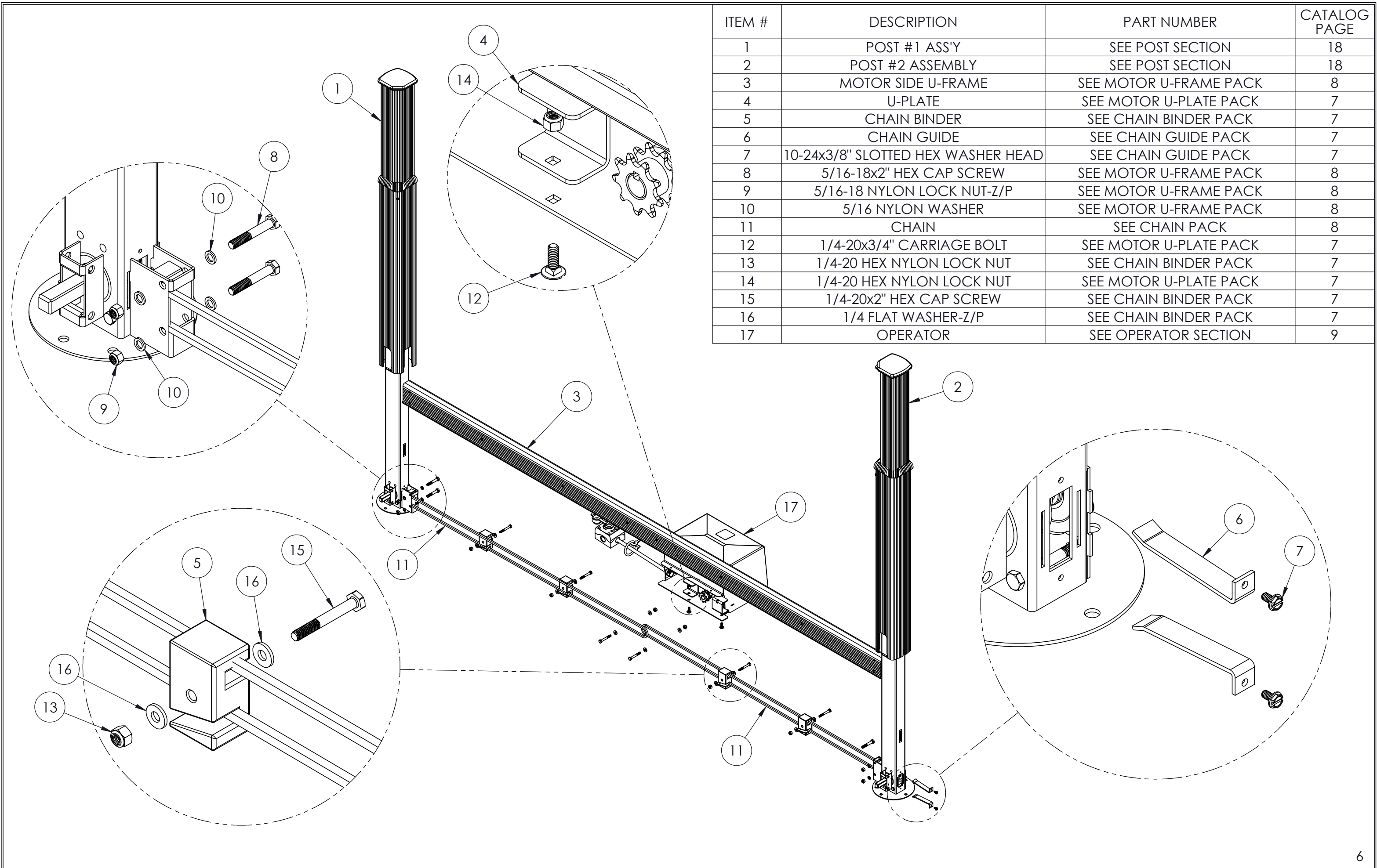

ITEM #	DESCRIPTION	PART NUMBER	CATALOG PAGE
1	POST #1 ASS'Y	SEE POST SECTION	18
2	POST #2 ASSEMBLY	SEE POST SECTION	18
3	MOTOR SIDE U-FRAME	SEE MOTOR U-FRAME PACK	8
4	U-PLATE	SEE MOTOR U-PLATE PACK	7
5	CHAIN BINDER	SEE CHAIN BINDER PACK	7
6	CHAIN GUIDE	SEE CHAIN GUIDE PACK	7
7	10-24x3/8" SLOTTED HEX WASHER HEAD	SEE CHAIN GUIDE PACK	7
8	5/16-18x2" HEX CAP SCREW	SEE MOTOR U-FRAME PACK	8
9	5/16-18 NYLON LOCK NUT-Z/P	SEE MOTOR U-FRAME PACK	8
10	5/16 NYLON WASHER	SEE MOTOR U-FRAME PACK	8
11	CHAIN	SEE CHAIN PACK	8
12	1/4-20x3/4" CARRIAGE BOLT	SEE MOTOR U-PLATE PACK	7
13	1/4-20 HEX NYLON LOCK NUT	SEE CHAIN BINDER PACK	7
14	1/4-20 HEX NYLON LOCK NUT	SEE MOTOR U-PLATE PACK	7
15	1/4-20x2" HEX CAP SCREW	SEE CHAIN BINDER PACK	7
16	1/4 FLAT WASHER-Z/P	SEE CHAIN BINDER PACK	7
17	OPERATOR	SEE OPERATOR SECTION	9

MOTOR U-PLATE PACK	
DESCRIPTION	QTY.
U-PLATE	2
1/4-20x3/4" CARRIAGE BOLT	2
1/4-20 HEX NYLON LOCK NUT	2

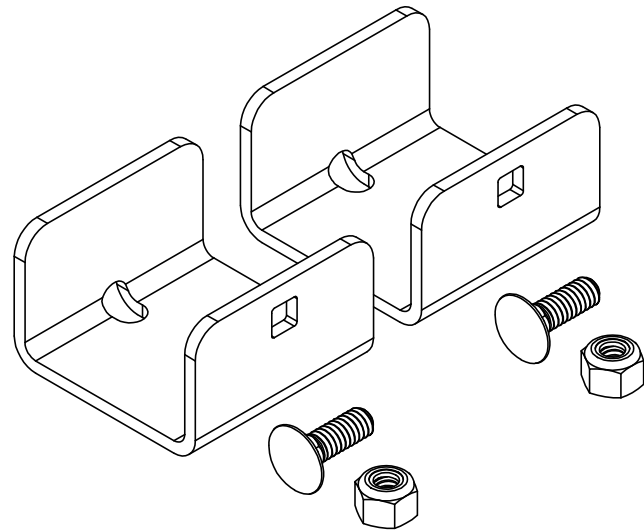

PART NUMBER
226520

CHAIN GUIDE PACK	
DESCRIPTION	QTY.
CHAIN GUIDE	4
10-24x3/8" SLOTTED HEX WASHER HEAD	4

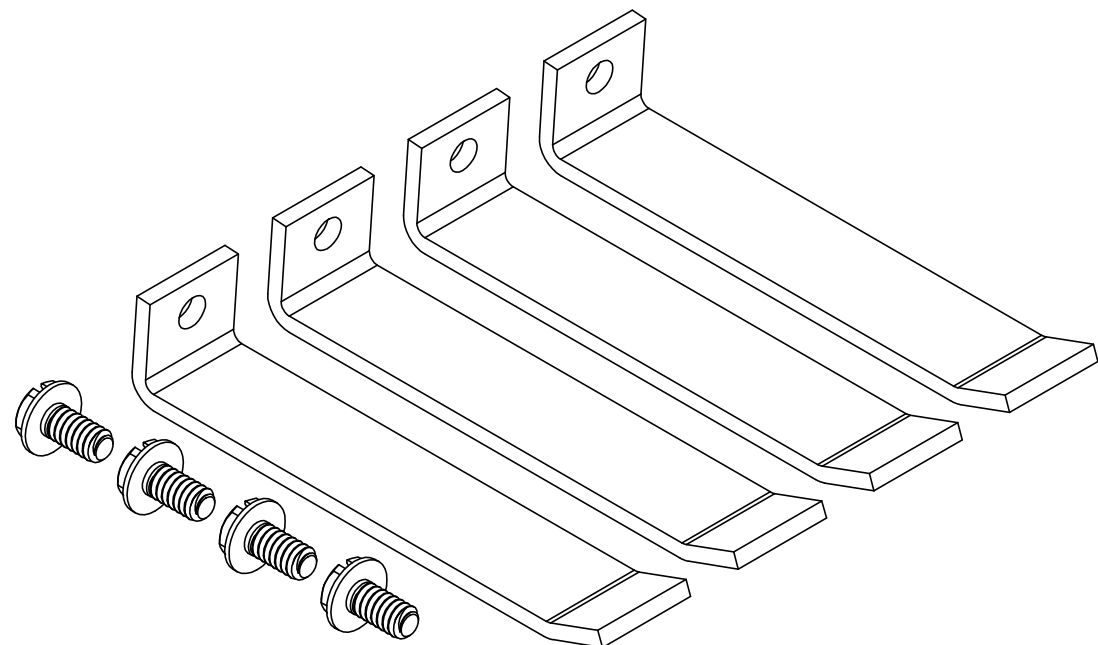

PART NUMBER
226523

CHAIN BINDER PACK	
DESCRIPTION	QTY.
CHAIN BINDER	4
1/4-20x2" HEX CAP SCREW	4
1/4-20 HEX NYLON LOCK NUT	4
1/4 FLAT WASHER-Z/P	8

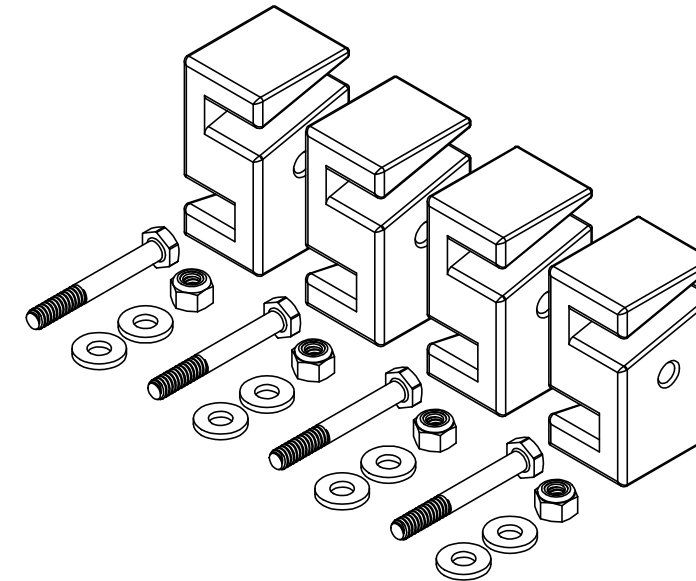

PART NUMBER	
MOCHA	SLATE
226521	226522

CHAIN BINDER HARDWARE PACK	
DESCRIPTION	QTY.
1/4-20x2" HEX CAP SCREW	10
1/4-20 HEX NYLON LOCK NUT	10
1/4 FLAT WASHER-Z/P	20

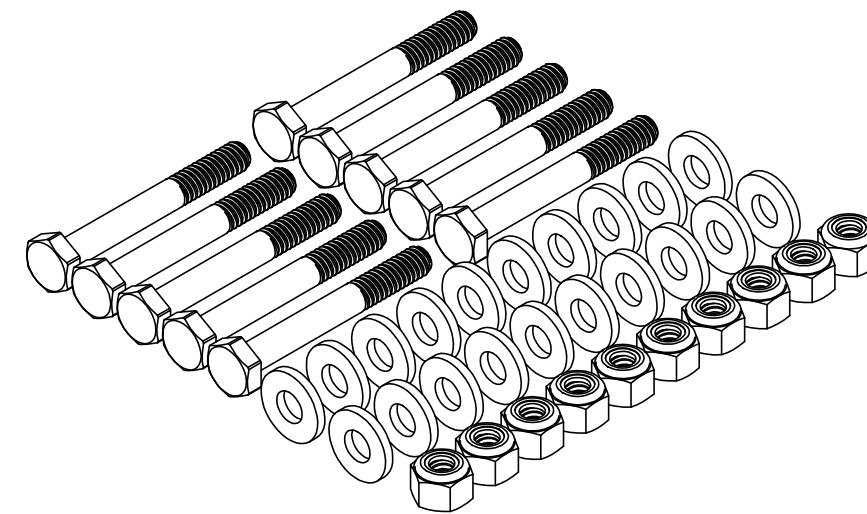

PART NUMBER	
MOCHA	SLATE
226524	226525

CHAIN PACK	
DESCRIPTION	QTY.
CONNECTING LINK	2
CHAIN	2

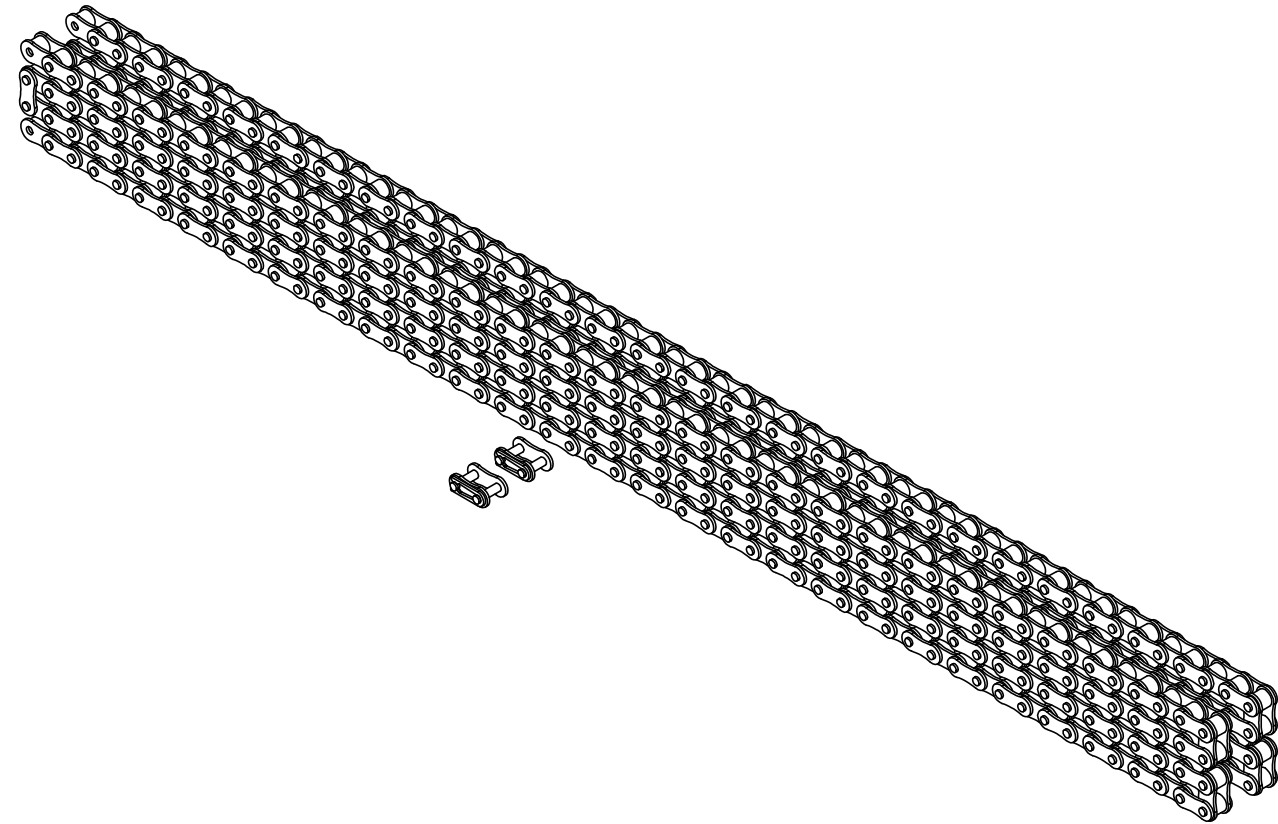

PART NUMBER	
STANDARD SIDE	LONG SIDE
226526	226527

MOTOR U-FRAME PACK	
DESCRIPTION	QTY.
MOTOR SIDE U-FRAME	1
5/16 NYLON WASHER	4
5/16-18x2" HEX CAP SCREW	4
5/16-18 NYLON LOCK NUT-Z/P	4

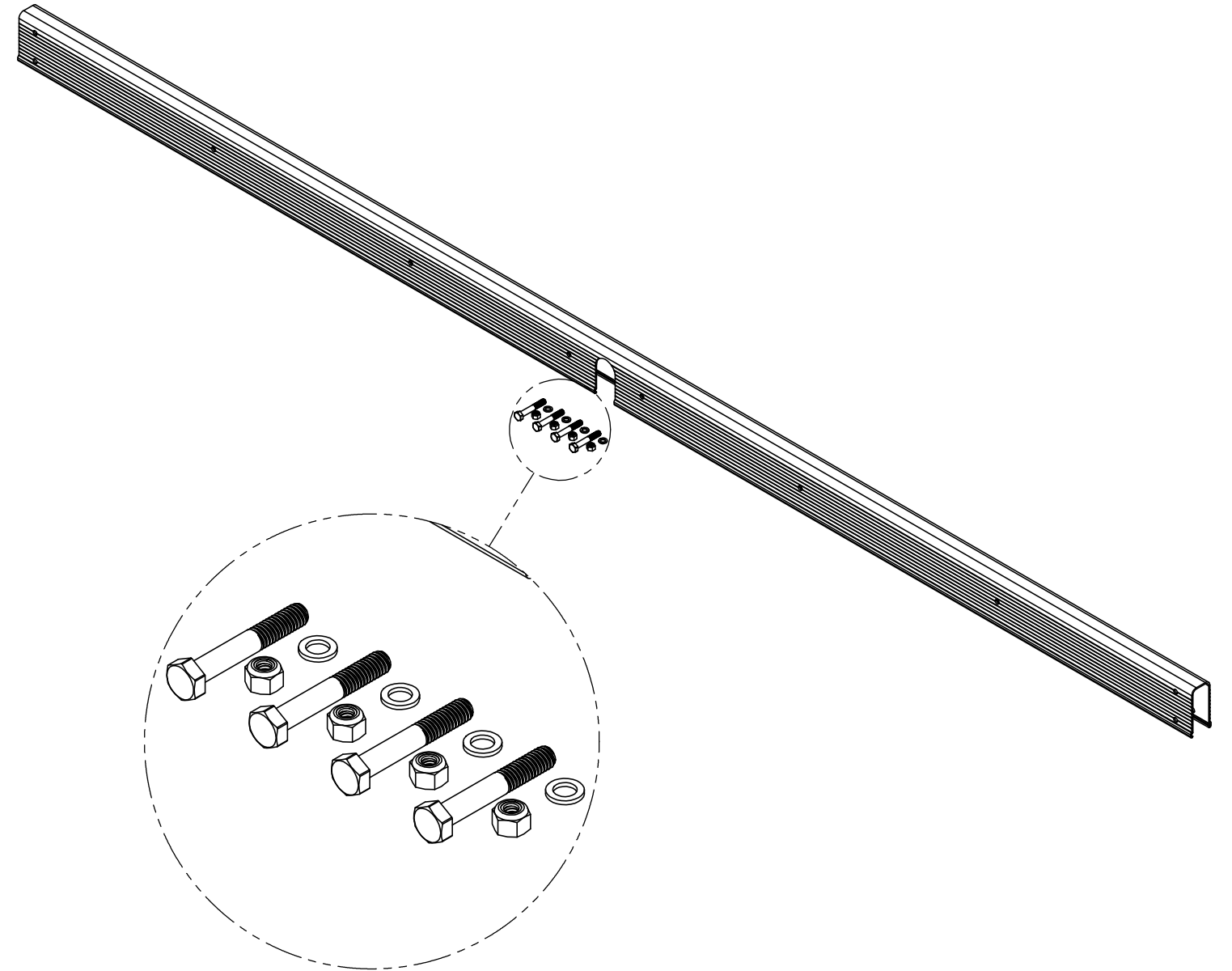

PART NUMBER			
STANDARD SIDE		LONG SIDE	
MOCHA	SLATE	MOCHA	SLATE
226528	226529	226530	226531



# SECTION 1.1.1 - OPERATOR ASSEMBLY

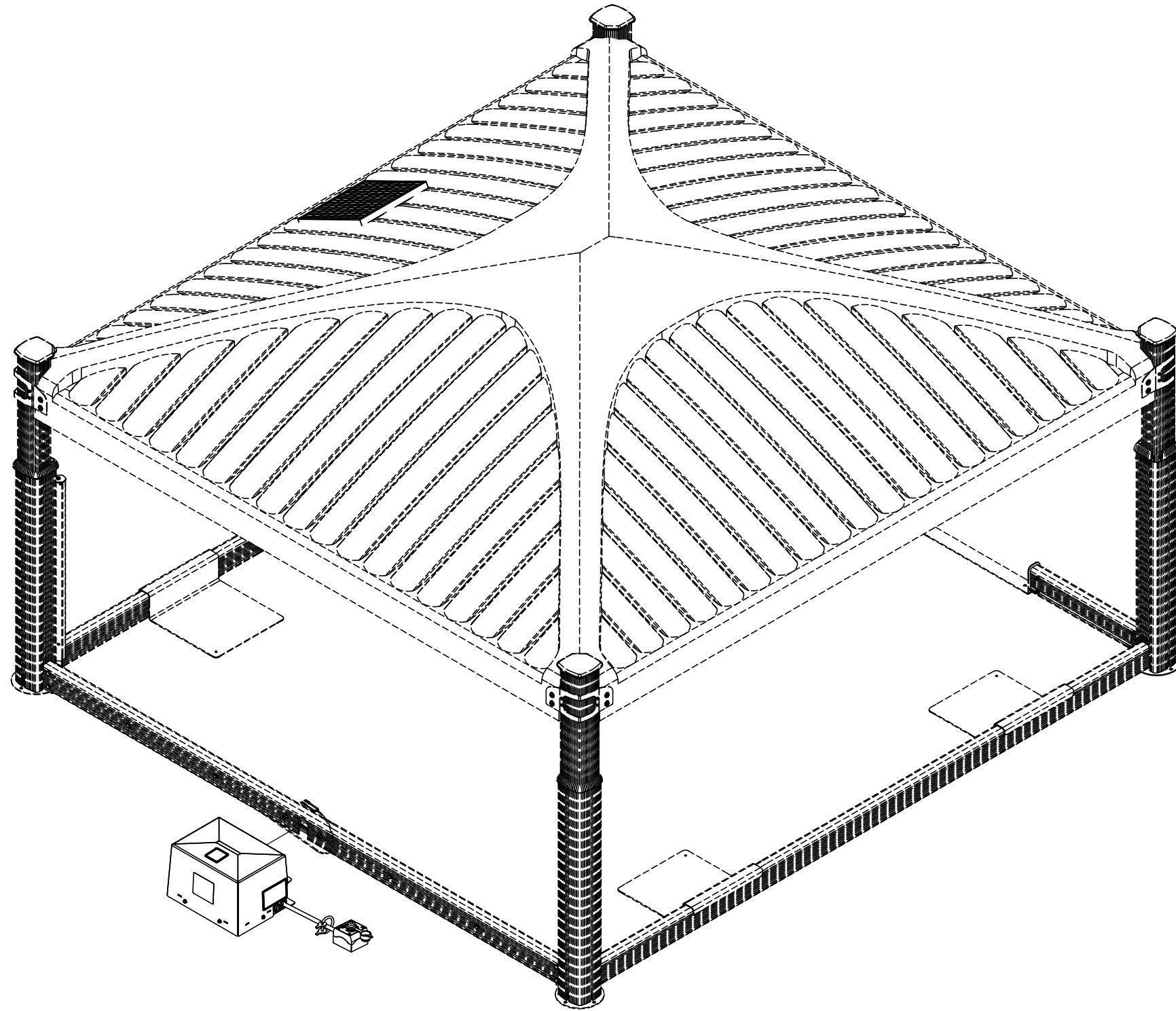



SEE WARNING STICKER PACK (P.44)

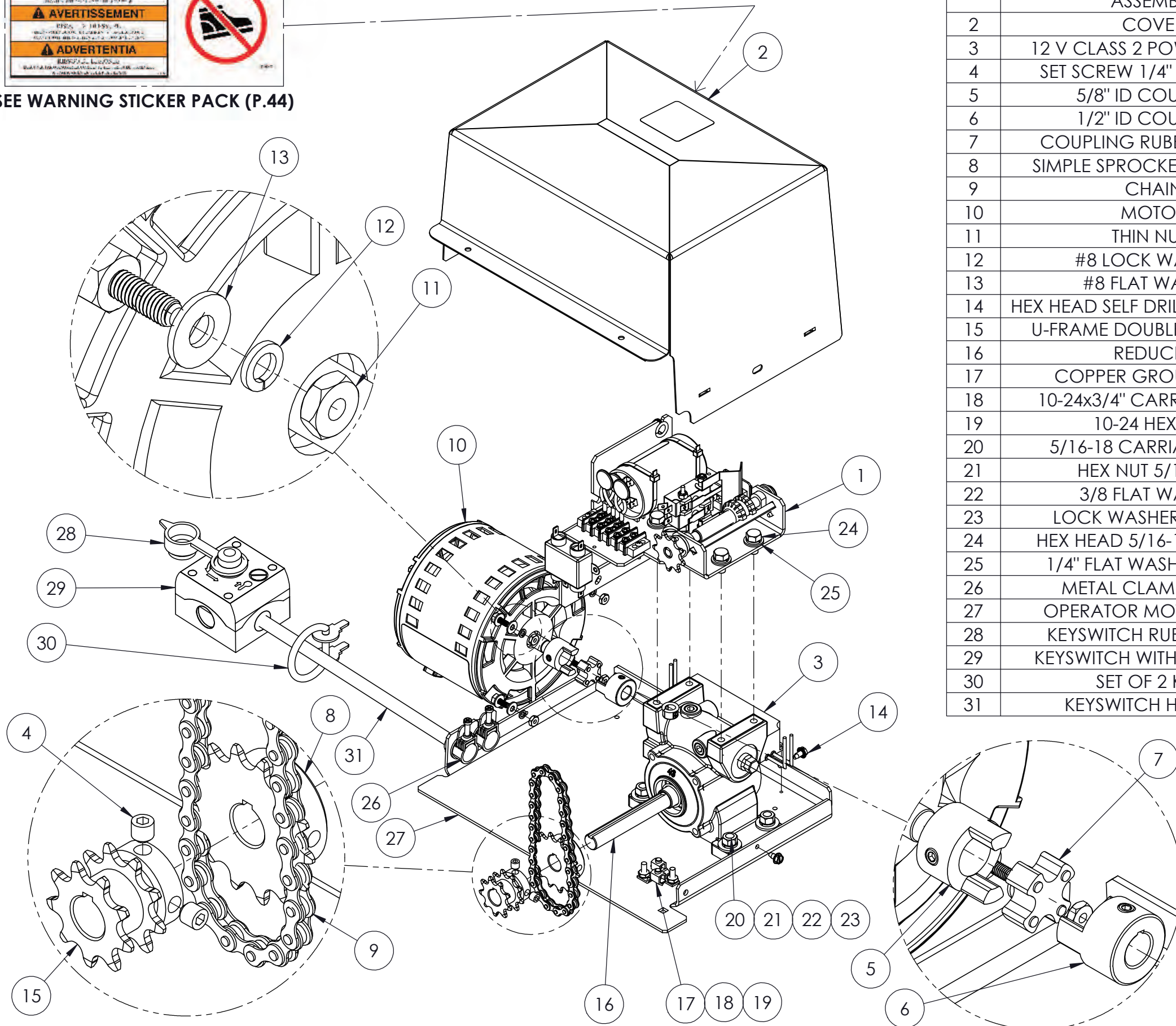

ITEM #	DESCRIPTION	PART NUMBER MOCHA	PART NUMBER SLATE	CATALOG PAGE
1	LIMIT SWITCH & ELECTRICAL ASSEMBLY	SEE NORTH AMERICA & EUROPE SECTIONS		14-16
2	COVER	230261	230262	-
3	12 V CLASS 2 POWER SUPPLY	SEE LIGHT POWER SUPPLY PACK		11
4	SET SCREW 1/4" x 5/16" LG.	SEE SPROCKET PACKS		11
5	5/8" ID COUPLING	SEE COUPLING PACK		11
6	1/2" ID COUPLING	SEE COUPLING PACK		11
7	COUPLING RUBBER CROSS	SEE COUPLING PACK		11
8	SIMPLE SPROCKET (13 TEETH)	SEE SPROCKET PACK		11
9	CHAIN	SEE SPROCKET PACK		11
10	MOTOR	SEE MOTOR PACK		12
11	THIN NUTS	SEE MOTOR PACK		12
12	#8 LOCK WASHER	SEE MOTOR PACK		12
13	#8 FLAT WASHER	SEE MOTOR PACK		12
14	HEX HEAD SELF DRILLING SCREWS	SEE COVER HARDWARE PACK		11
15	U-FRAME DOUBLE SPROCKET	SEE G3 MOTOR SIDE SPROCKET PACK		11
16	REDUCER	NOT AVAILABLE		-
17	COPPER GROUND LUG	NOT AVAILABLE		-
18	10-24x3/4" CARRIAGE BOLT	NOT AVAILABLE		-
19	10-24 HEX NUT	NOT AVAILABLE		-
20	5/16-18 CARRIAGE BOLT	NOT AVAILABLE		-
21	HEX NUT 5/16" Z/P	NOT AVAILABLE		-
22	3/8 FLAT WASHER	NOT AVAILABLE		-
23	LOCK WASHER 5/16 Z/P	NOT AVAILABLE		-
24	HEX HEAD 5/16-18 Z/P BOLT	NOT AVAILABLE		-
25	1/4" FLAT WASHER TYPE A	NOT AVAILABLE		-
26	METAL CLAMP-BX L16	NOT AVAILABLE		-
27	OPERATOR MOTOR PLATE	NOT AVAILABLE		-
28	KEYSWITCH RUBBER CAP	SEE KEYSWITCH PACK		13
29	KEYSWITCH WITHOUT CABLE	SEE KEYSWITCH PACK		13
30	SET OF 2 KEYS	SEE KEY PACK		13
31	KEYSWITCH HARNESS	SEE KEYSWITCH HARNESS PACK		13

COMPLETE OPERATOR ASS'Y (WITHOUT COVER)		
	PART NUMBER NORTH AMERICA	PART NUMBER EUROPE
WITH LIGHTS AC	222838	223445
WITHOUT LIGHTS AC	189275	189274

SPROCKET PACK	
DESCRIPTION	QTY.
CHAIN	2
SIMPLE SPROCKET (13 TEETH)	2
SMALL SPROCKET	2
SET SCREW 1/4" x 5/16" LG.	8

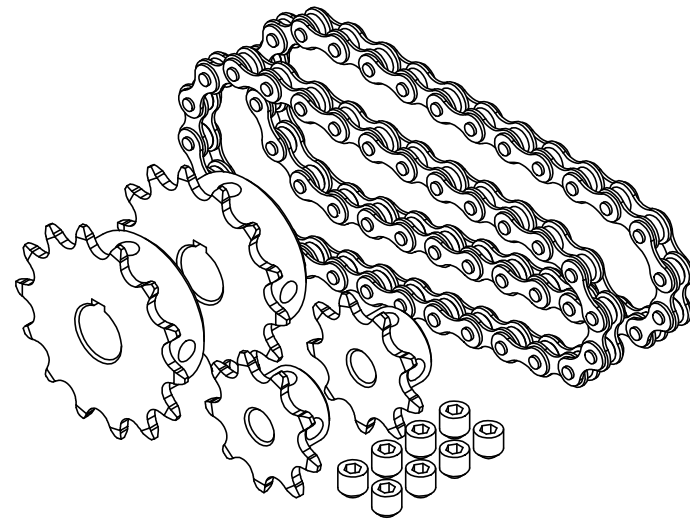

PART NUMBER
226532

LIGHT POWER SUPPLY NORTH AMERICA PACK	
DESCRIPTION	QTY.
12 V CLASS 2 POWER SUPPLY	1
DOUBLE SIDED TAPE 4 1/2" LG.	1
FORK TERMINAL CONNECTOR	4

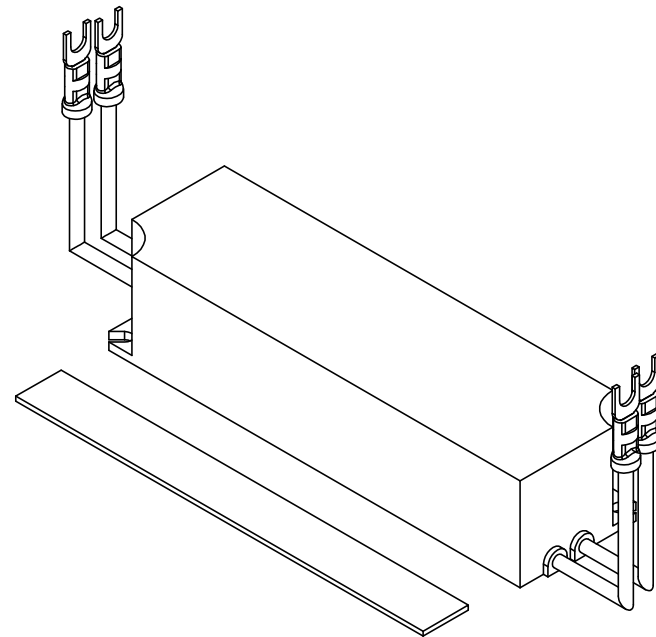

PART NUMBER
226534

G3 MOTOR SIDE SPROCKET PACK	
DESCRIPTION	QTY.
U-FRAME DOUBLE SPROCKET	1
SET SCREW 1/4" x 5/16" LG.	2
SPROCKET TPSP9-410-DB (AUX)	2
3mm SPRING PIN	2
5mm SPRING PIN	2

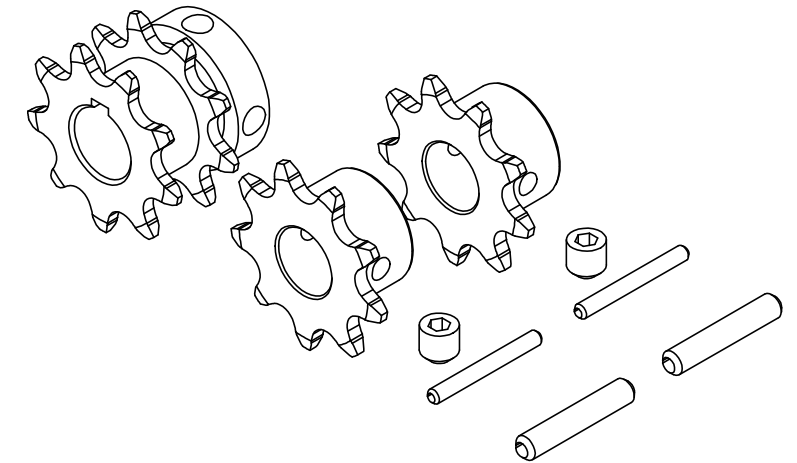

PART NUMBER
233868

COUPLING PACK	
DESCRIPTION	QTY.
COUPLING RUBBER CROSS	1
1/2" ID COUPLING	1
5/8" ID COUPLING	1

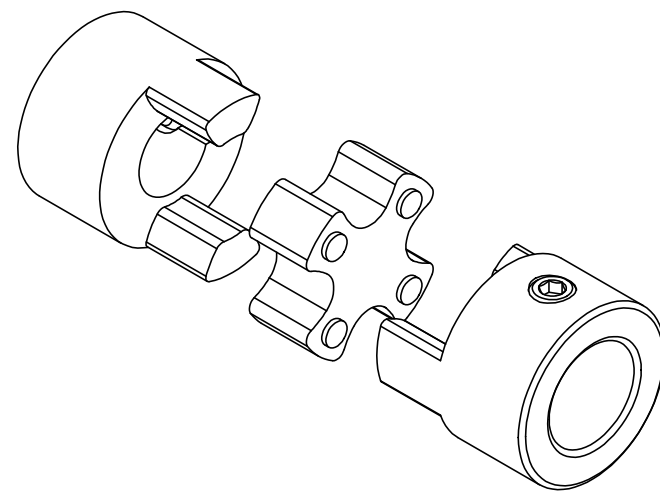

PART NUMBER
226536

LIGHT POWER SUPPLY EUROPE PACK	
DESCRIPTION	QTY.
12 V CLASS 2 POWER SUPPLY	1
DOUBLE SIDED TAPE 4 1/2" LG.	1
FORK TERMINAL CONNECTOR	2
PIGGYBACK CONNECTOR	2

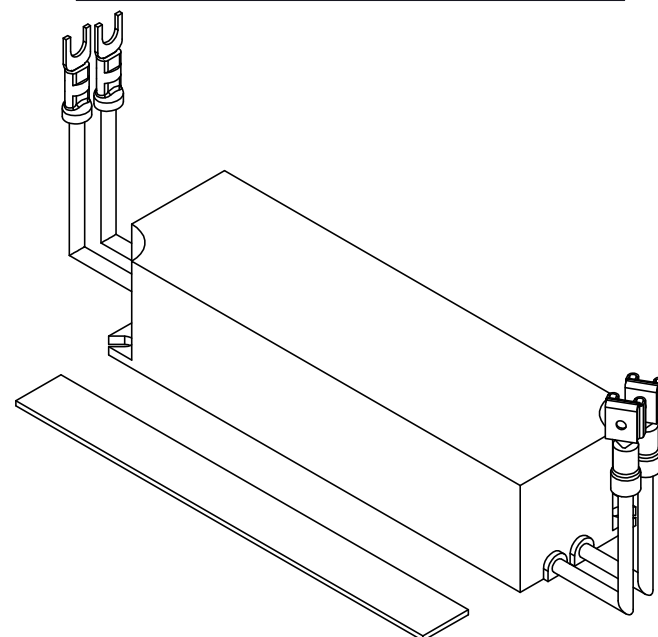

PART NUMBER
226535

COVER HARDWARE PACK	
DESCRIPTION	QTY.
HEX HEAD SELF DRILLING SCREWS	4

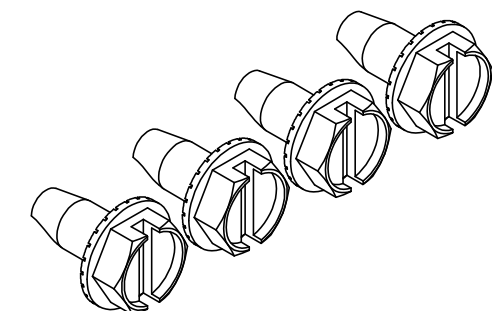

PART NUMBER
226537

MOTOR PACK NORTH AMERICA	
DESCRIPTION	QTY.
MOTOR	1
#8 FLAT WASHER	8
#8 LOCK WASHER	4
THIN NUTS	4

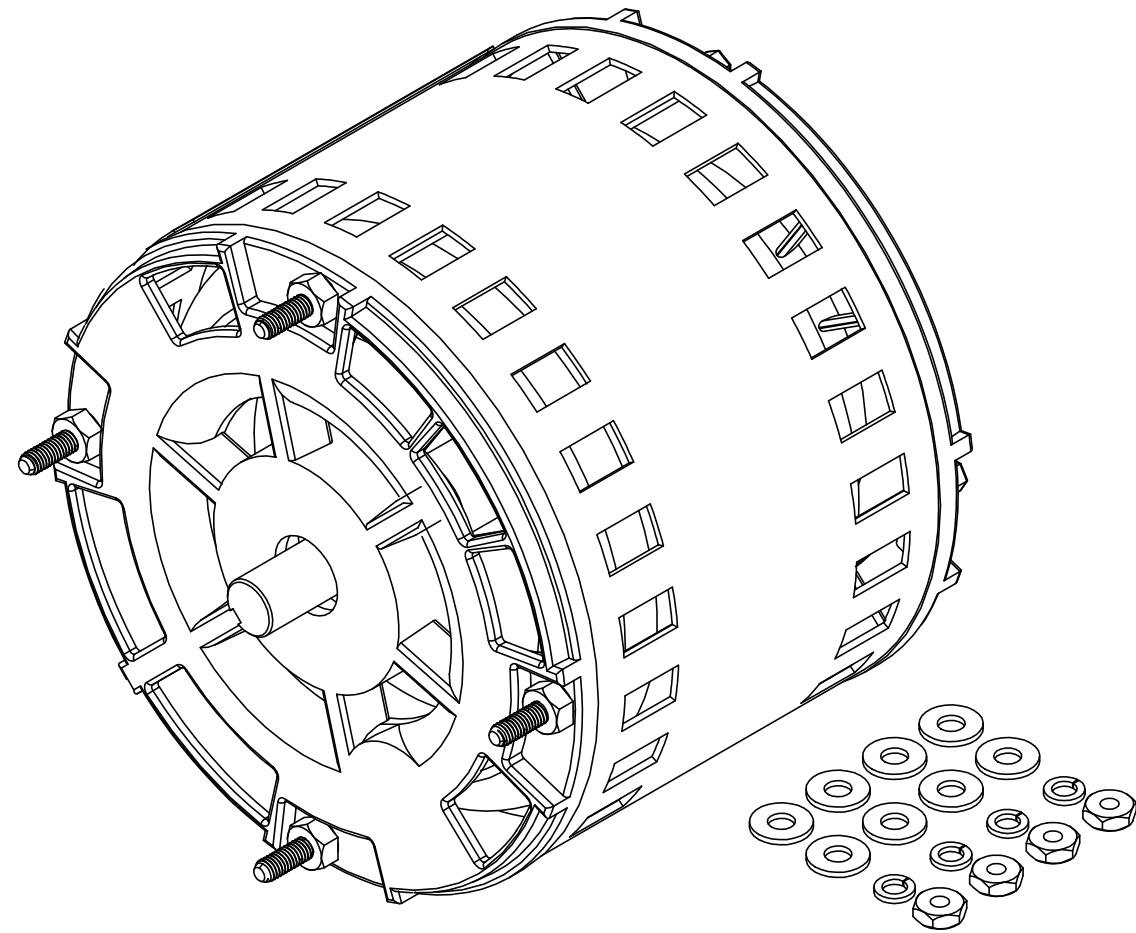

PART NUMBER
221605

MOTOR PACK EUROPE	
DESCRIPTION	QTY.
MOTOR	1
#8 FLAT WASHER	8
#8 LOCK WASHER	4
THIN NUTS	4

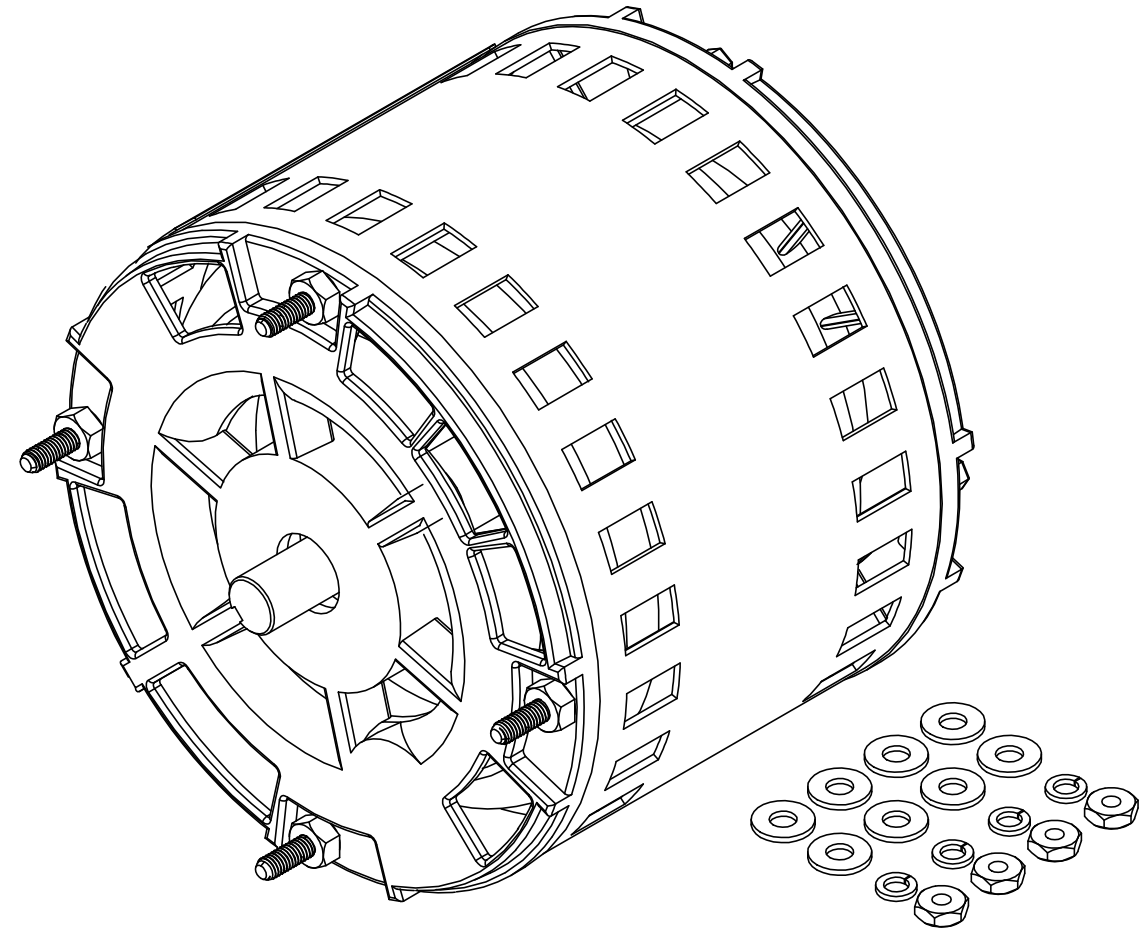

PART NUMBER
221606

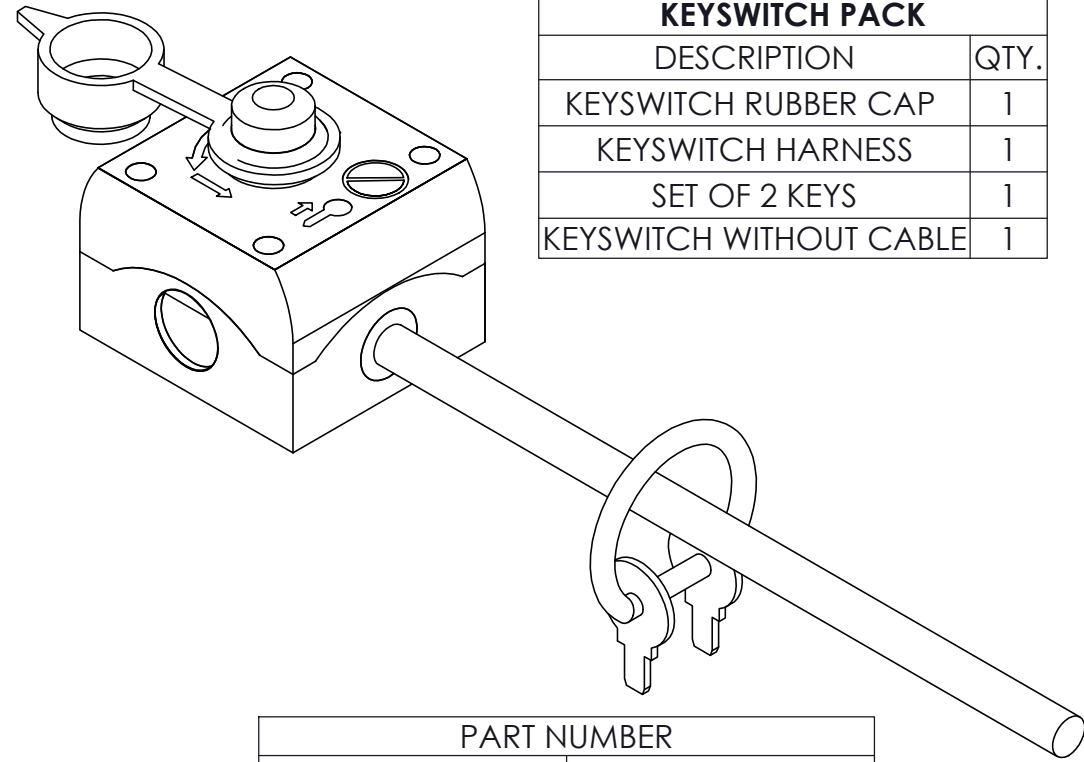

KEYSWITCH PACK	
DESCRIPTION	QTY.
KEYSWITCH RUBBER CAP	1
KEYSWITCH HARNESS	1
SET OF 2 KEYS	1
KEYSWITCH WITHOUT CABLE	1

PART NUMBER	
NORTH AMERICA	EUROPE
192874	203105

KEY PACK	
DESCRIPTION	QTY.
KEY	2

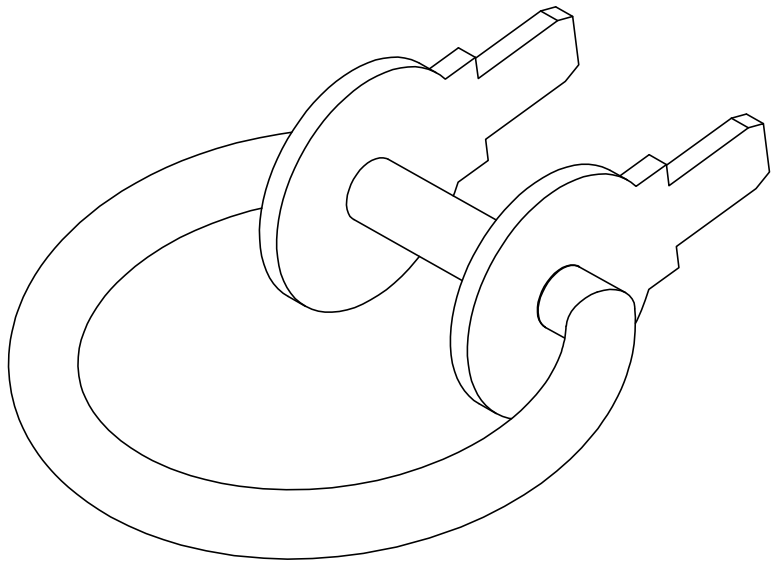

PART NUMBER	
226538	

KEYSWITCH W/O CABLE PACK	
DESCRIPTION	QTY.
KEY	2
KEYSWITCH WITHOUT CABLE	1
KEYSWITCH RUBBER CAP	1

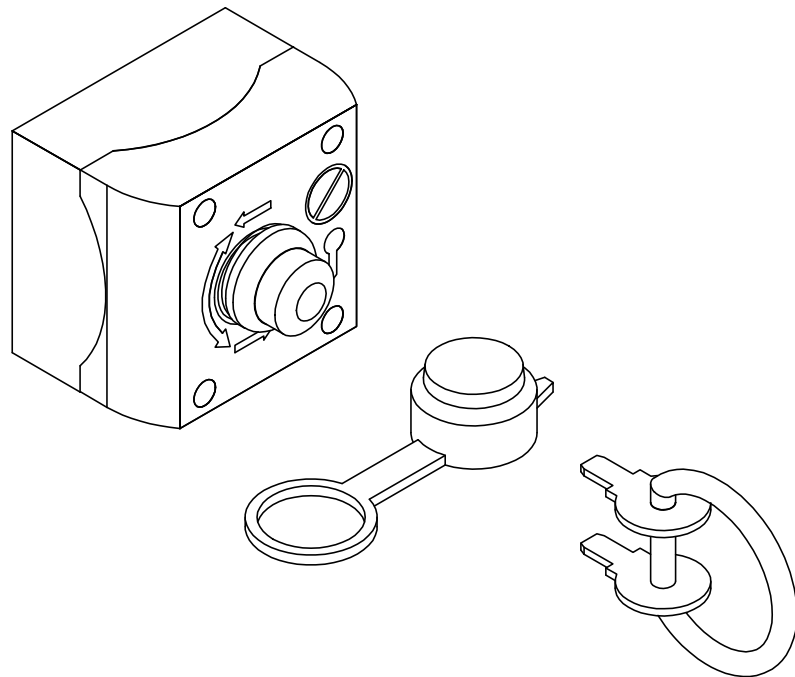

PART NUMBER	
226539	

KEYSWITCH HARNESS PACK	
DESCRIPTION	QTY.
25' KEYSWITCH CABLE	1

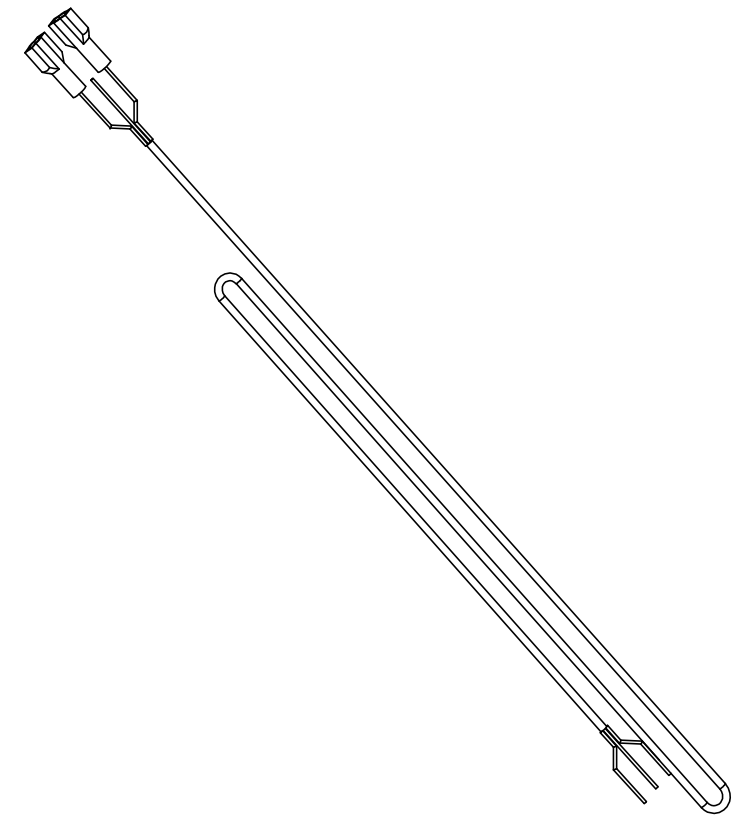

PART NUMBER	
NORTH AMERICA	EUROPE
200409	203107

# NORTH AMERICA OPERATOR FRAME ASSEMBLY

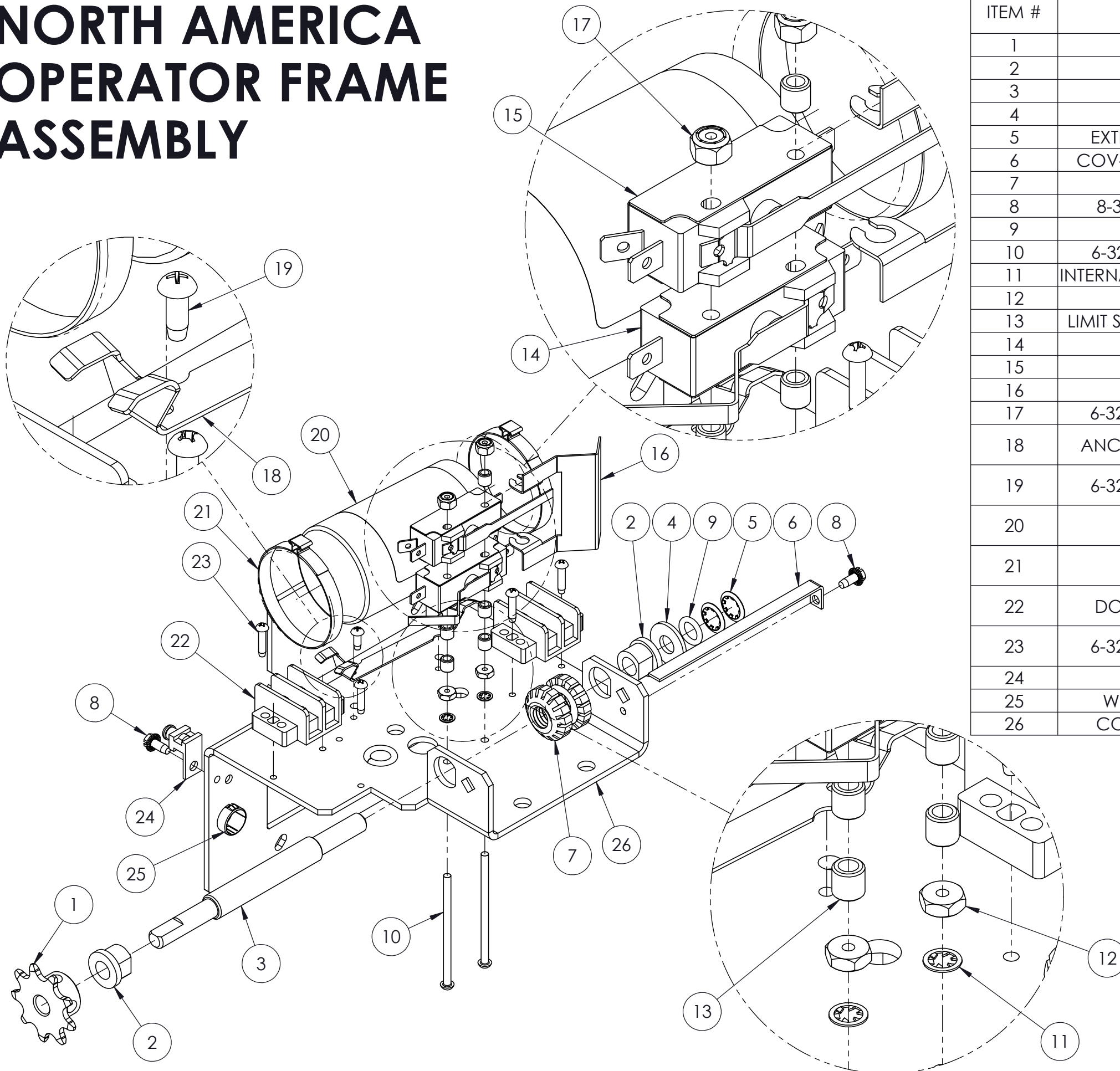

ITEM #	DESCRIPTION	PART NUMBER	CATALOG PAGE
1	SMALL SPROCKET	SEE SPROCKET PACK	11
2	BUSHING W/ FLAT	SEE LIMIT SHAFT PACK	15
3	LIMIT SHAFT 1/2-13UNC	SEE LIMIT SHAFT PACK	15
4	3/8 FLAT WASHER	SEE LIMIT SHAFT PACK	15
5	EXTERNAL 3/8 RETAINING RING	SEE LIMIT SHAFT PACK	15
6	COV-OAS-OPERATOR CAM PLATE	SEE LIMIT SHAFT PACK	15
7	THREADED CAM	SEE LIMIT SHAFT PACK	15
8	8-32X3/8 TYPE F S-TAP SCREW	SEE LIMIT SHAFT PACK	15
9	LIMIT SHAFT O-RING	SEE LIMIT SHAFT PACK	15
10	6-32 X 2-1/2" MACHINE SCREW	SEE LIMIT SWITCH PACK	15
11	INTERNAL TOOTH LOCK WASHER NO 6	SEE LIMIT SWITCH PACK	15
12	6-32 HEX NUT Z/P	SEE LIMIT SWITCH PACK	15
13	LIMIT SWITCH SPACER 1/4"X1/4" ALU.	SEE LIMIT SWITCH PACK	15
14	UPPER LIMIT SWITCH	SEE LIMIT SWITCH PACK	15
15	LOWER LIMIT SWITCH	SEE LIMIT SWITCH PACK	15
16	LIMIT LEVER	SEE LIMIT SWITCH PACK	15
17	6-32 HEX NYLON LOCK NUT Z/P	SEE LIMIT SWITCH PACK	15
18	ANCHOR / MOUNTING BRACKET	SEE NORTH AMERICA CAPACITOR PACK	15
19	6-32 X 3/8" TYPE F SLFTP SCREW	SEE NORTH AMERICA CAPACITOR PACK	15
20	CAPACITOR	SEE NORTH AMERICA CAPACITOR PACK	15
21	CAPACITOR STRAP	SEE NORTH AMERICA CAPACITOR PACK	15
22	DOUBLE CONNECTOR BLOCK	SEE DOUBLE CONNECTOR BLOCK PACK	15
23	6-32 X 5/8" TYPE F SLFTP SCREW	SEE DOUBLE CONNECTOR BLOCK PACK	15
24	GROUND CONNECTOR	NOT AVAILABLE	-
25	WIRE PROTECTION BUSHING	NOT AVAILABLE	-
26	COV-OAS-OPERATOR FRAME	NOT AVAILABLE	-

NORTH AMERICA CAPACITOR PACK	
DESCRIPTION	QTY.
CAPACITOR	1
6-32 X 3/8" TYPE F SLFTP SCREW	2
ANCHOR / MOUNTING BRACKET	1
CAPACITOR STRAP	2

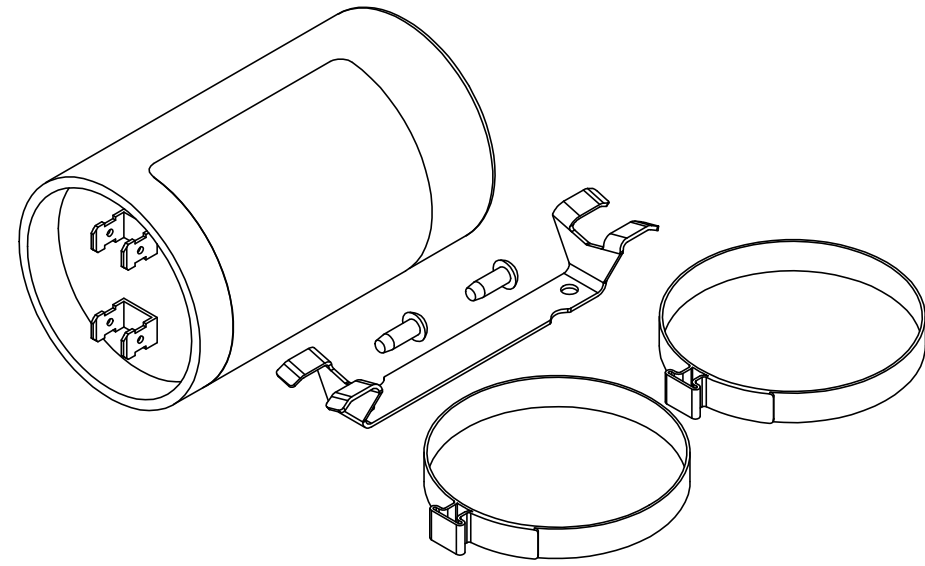

PART NUMBER  
221430

DOUBLE CONNECTOR BLOCK PACK	
DESCRIPTION	QTY.
DOUBLE CONNECTOR BLOCK	2
6-32 X 5/8" TYPE F SLFTP SCREW	4

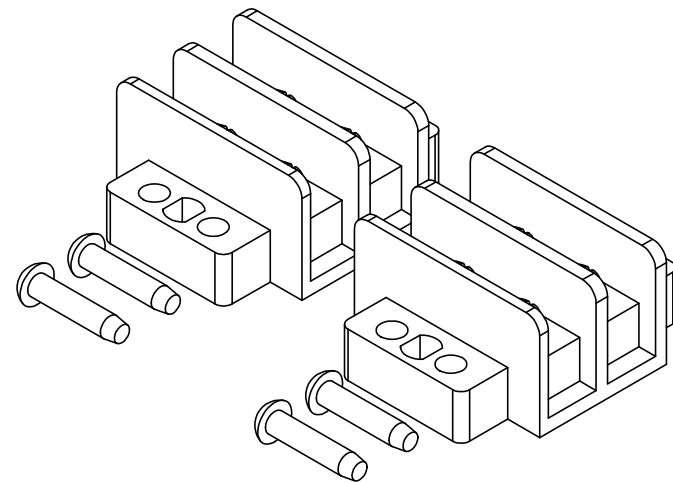

PART NUMBER  
226540

LIMIT SWITCH PACK	
DESCRIPTION	QTY.
UPPER LIMIT SWITCH	1
LOWER LIMIT SWITCH	1
6-32 HEX NYLON LOCK NUT Z/P	2
LIMIT SWITCH SPACER 1/4"X1/4" ALU.	5
6-32 HEX NUT Z/P	2
INTERNAL TOOTH LOCK WASHER NO 6	2
LIMIT LEVER	1
6-32 X 2-1/2" MACHINE SCREW	2

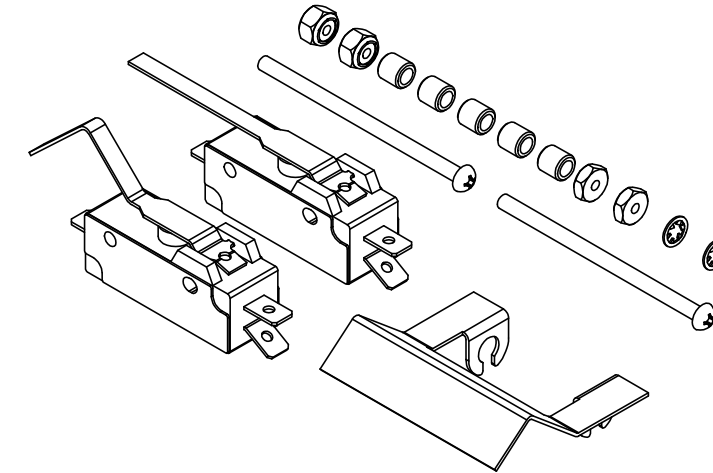

PART NUMBER  
225608

LIMIT SHAFT PACK	
DESCRIPTION	QTY.
LIMIT SHAFT 1/2-13UNC	1
BUSHING W/ FLAT	2
THREADED CAM	2
3/8 FLAT WASHER	1
LIMIT SHAFT O-RING	1
EXTERNAL 3/8 RETAINING RING	2
COV-OAS-OPERATOR CAM PLATE	1
8-32X3/8 TYPE F S-TAP SCREW	1

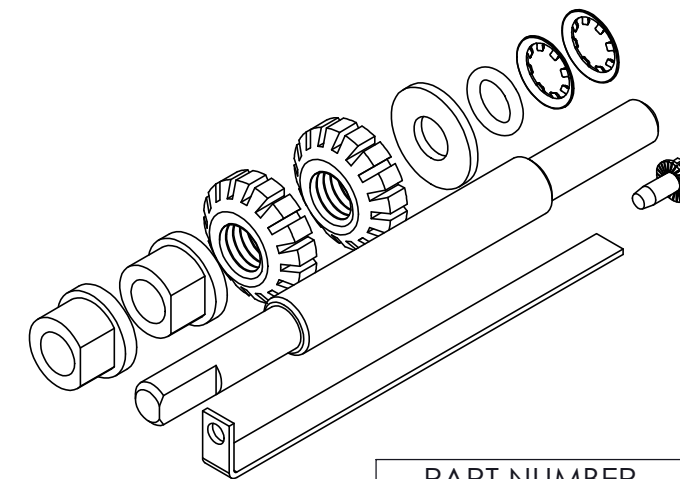

PART NUMBER  
226541

# EUROPE OPERATOR FRAME ASSEMBLY

ITEM #	DESCRIPTION	PART NUMBER	CATALOG PAGE
1	6-32 X 5/8" TYPE F SLFTP SCREW	SEE EMI FILTER PACK	17
2	8-32X3/8 TYPE F S-TAP SCREW	SEE EMI FILTER PACK	17
3	EMI FILTER	SEE EMI FILTER PACK	17
4	MOV PACK	SEE EMI FILTER PACK	17
5	TERMINAL BLOCK 5	SEE EMI FILTER PACK	17
6	CAPACITOR	SEE EUROPE CAPACITOR PACK	17
7	CABLE TIE	SEE EUROPE CAPACITOR PACK	17
8	CAPACITOR SUPPORT	SEE EUROPE CAPACITOR PACK	17
9	6-32 X 3/8" TYPE F SLFTP SCREW	SEE EUROPE CAPACITOR PACK	17

SEE NORTH AMERICA OPERATOR FRAME ASSEMBLY (P.14) FOR OTHER PARTS

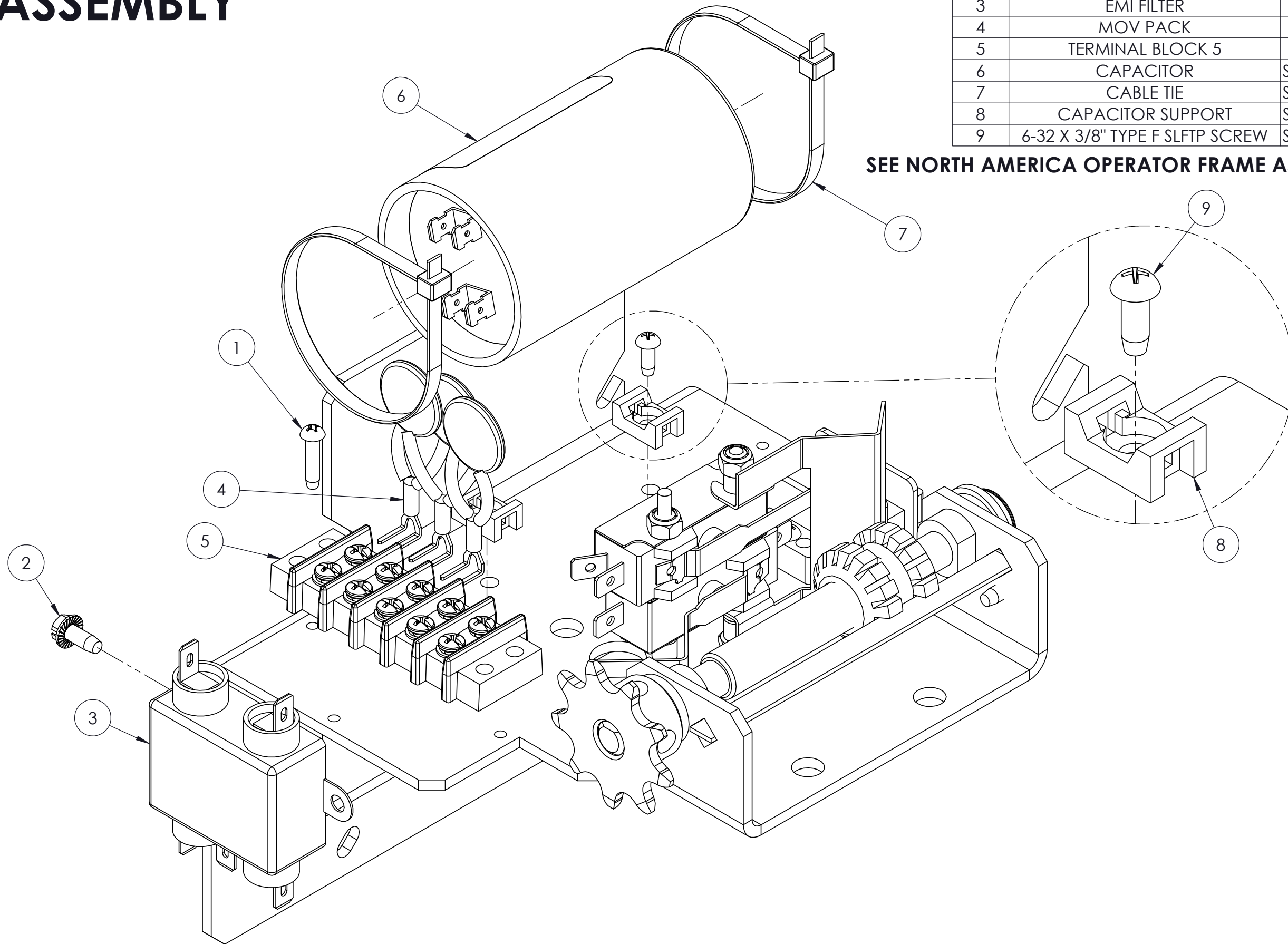



**EUROPE CAPACITOR PACK**

DESCRIPTION	QTY.
CAPACITOR	1
6-32 X 3/8" TYPE F SLFTP SCREW	2
CAPACITOR SUPPORT	2
CABLE TIE	2

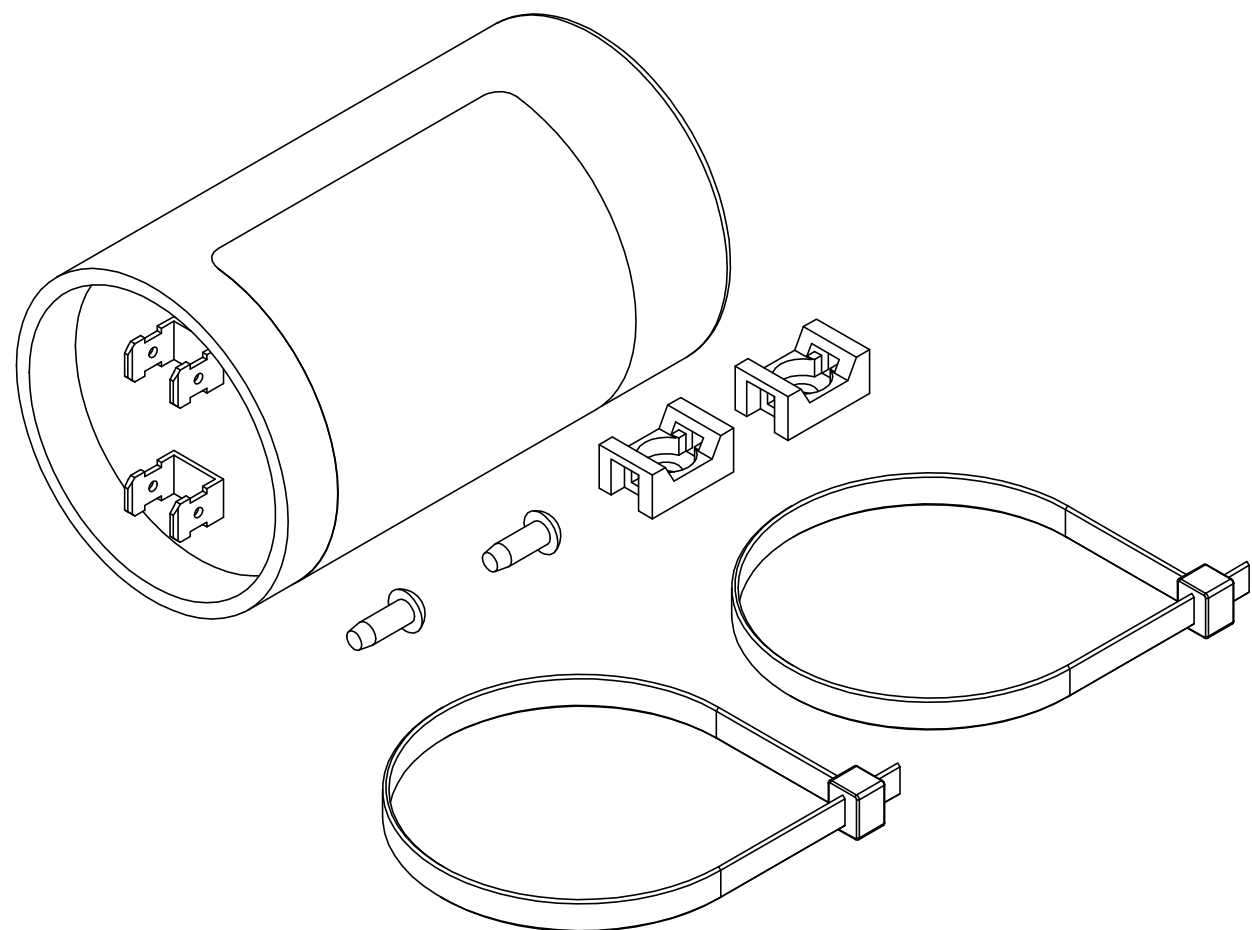

PART NUMBER  
221415

**EMI FILTER PACK**

DESCRIPTION	QTY.
EMI FILTER	1
MOV PACK	1
6-32 X 5/8" TYPE F SLFTP SCREW	2
8-32X3/8 TYPE F S-TAP SCREW	1
TERMINAL BLOCK 5	1
FUSE $\phi$ 5mm X 20mm	3
INLINE FUSE HOLDER	3

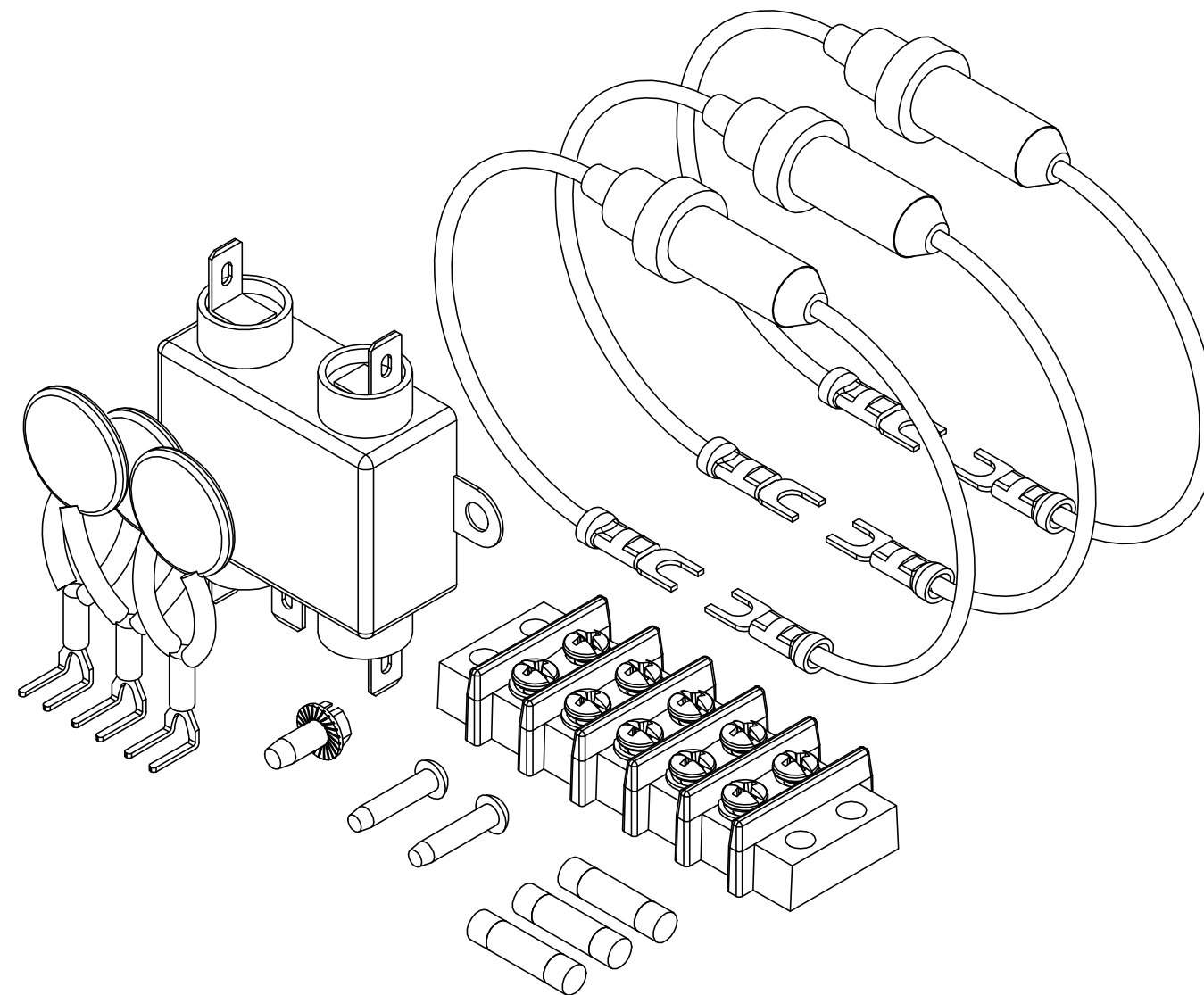

PART NUMBER  
221470

# SECTION 1.1.2 - POSTS ASSEMBLY

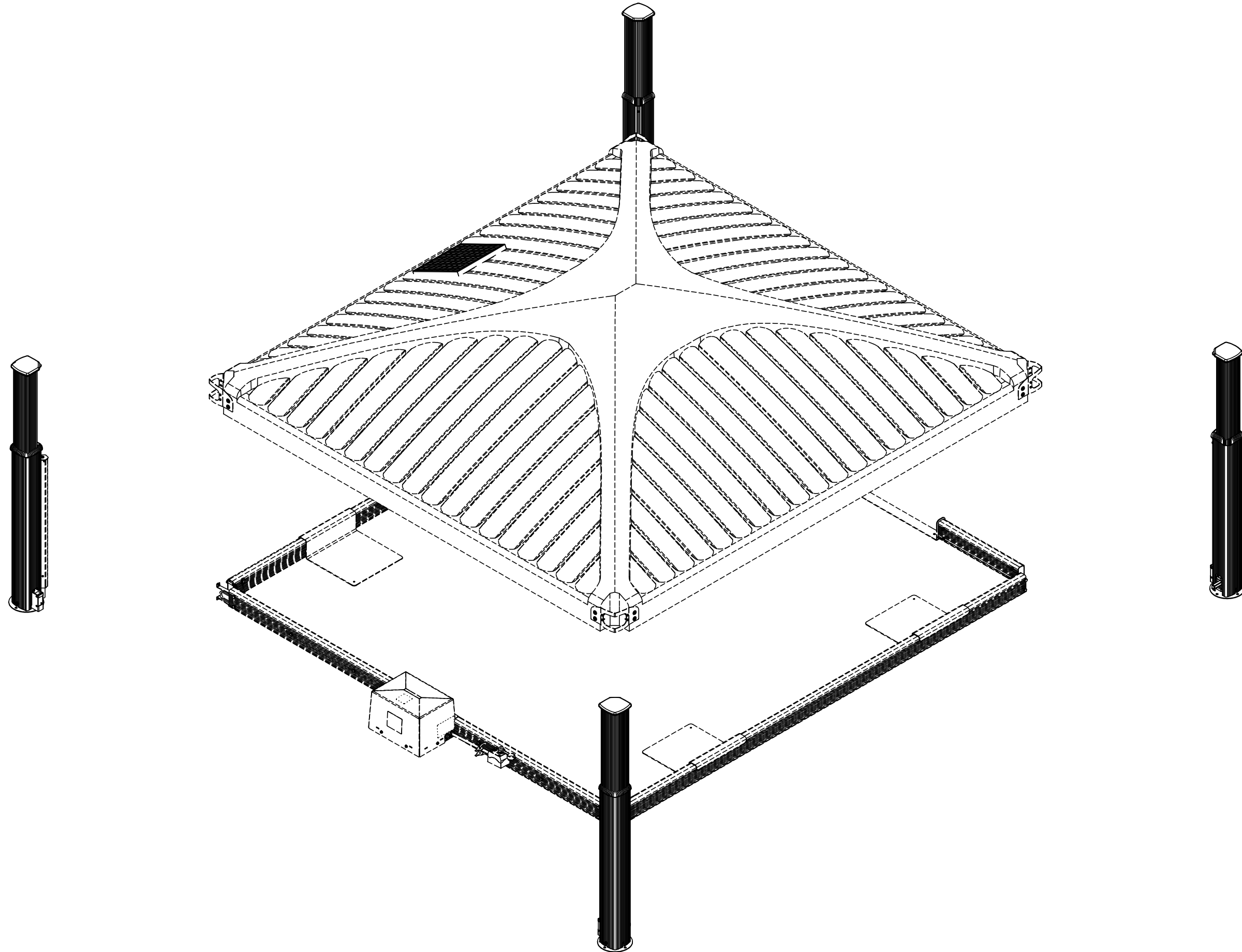

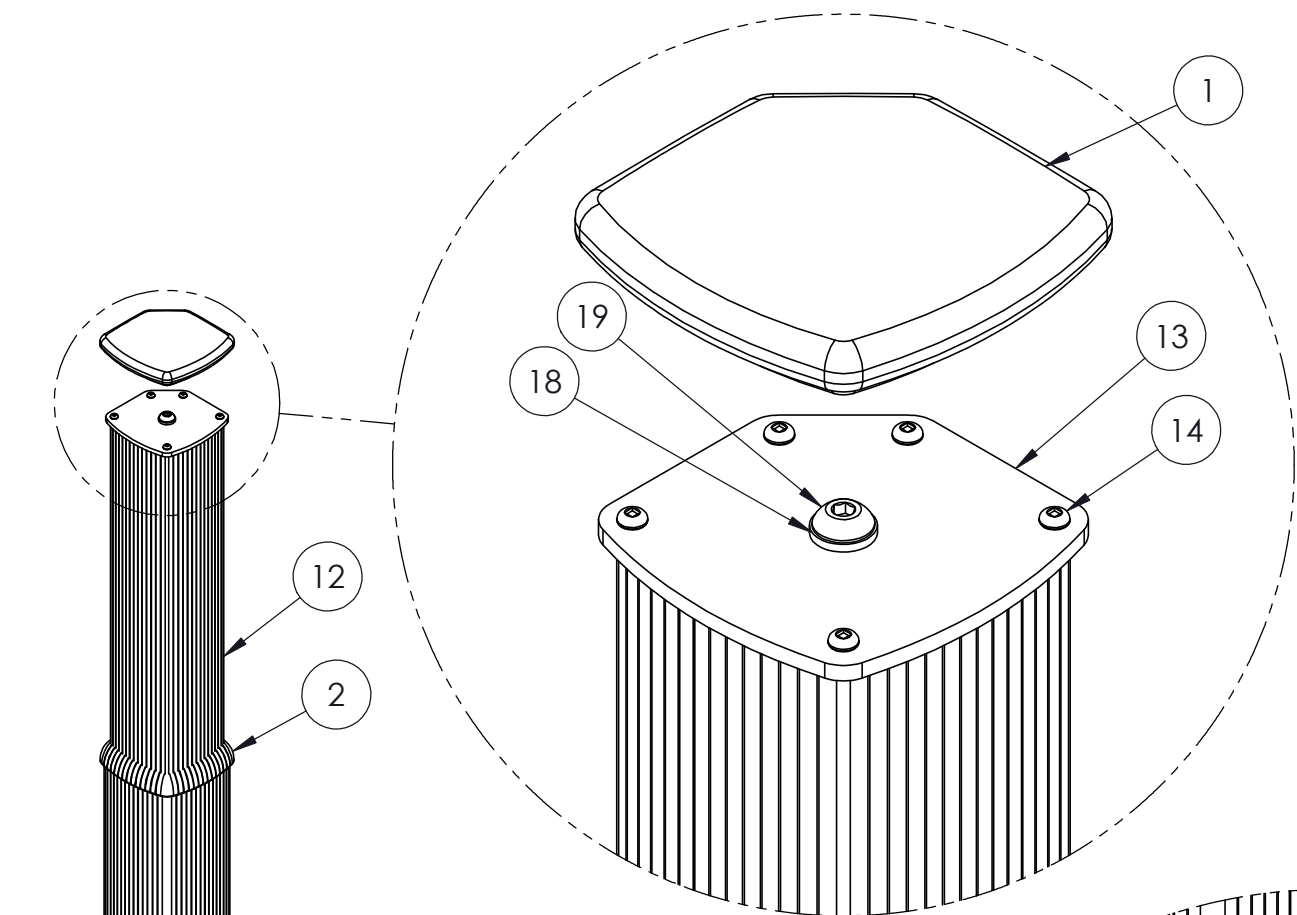

ITEM #	Description	PART NUMBER	CATALOG PAGE
1	TOP PLATE MOLDED COVER	SEE TOP PLATE COVER PACK	20
2	ALL-WEATHER SEAL MOLDED BLACK	SEE ALL-WEATHER SEAL PACK	20
3	6802-2RS SPECIAL BEARING	SEE G3 BEARINGS PACK	20
4	BOTTOM SHAFT (FULL LENGTH)	SEE G3-1230 LOWER SHAFT PACK	20
5	SPROCKET TPSP9-410-DB (DRIVE)	SEE G3-1230 LOWER SHAFT PACK	20
6	SPROCKET TPSP9-410-DB (AUX)	SEE G3-1230 LOWER SHAFT PACK	20
7	3mm x 25mm SLOTTED SPRING PIN-B.O.	SEE SPRING PIN PACK	20
8	5mm x 25mm SLOTTED SPRING PIN-B.O.	SEE SPRING PIN PACK	20
9	1/4" NYLON WASHER	SEE PANEL NUT PACK	20
10	M6-1.0x20MM PHILIPS PAN HEAD	SEE PANEL NUT PACK	20
11	M6-1.0 PANEL NUT	SEE PANEL NUT PACK	20
12	SLEEVE ASSEMBLY WITH SEAL	SEE SLEEVE PACK	21
13	VERTICAL POST TOP PLATE	SEE SLEEVE PACK	21
14	#8 X 3/4"RHSD SLFTP SCREW	SEE SLEEVE PACK	21
15	FOOT ASSEMBLY	SEE FOOT PLATE PACK	22
16	1/4-20 HEX NYLON LOCK NUT	SEE FOOT PLATE PACK	22
17	1/4-20x2 1/4" HEX CAP SCREW	SEE FOOT PLATE PACK	22
18	TOP PLATE BUSHING	SEE TOP BUSHING PACK	22
19	3/8-24x1" BUTTON HEAD SCREW	SEE TOP BUSHING PACK	22
20	COV-GEN-POST-ASS'Y-G3-R-1230-600N	SEE JACK SECTION	23

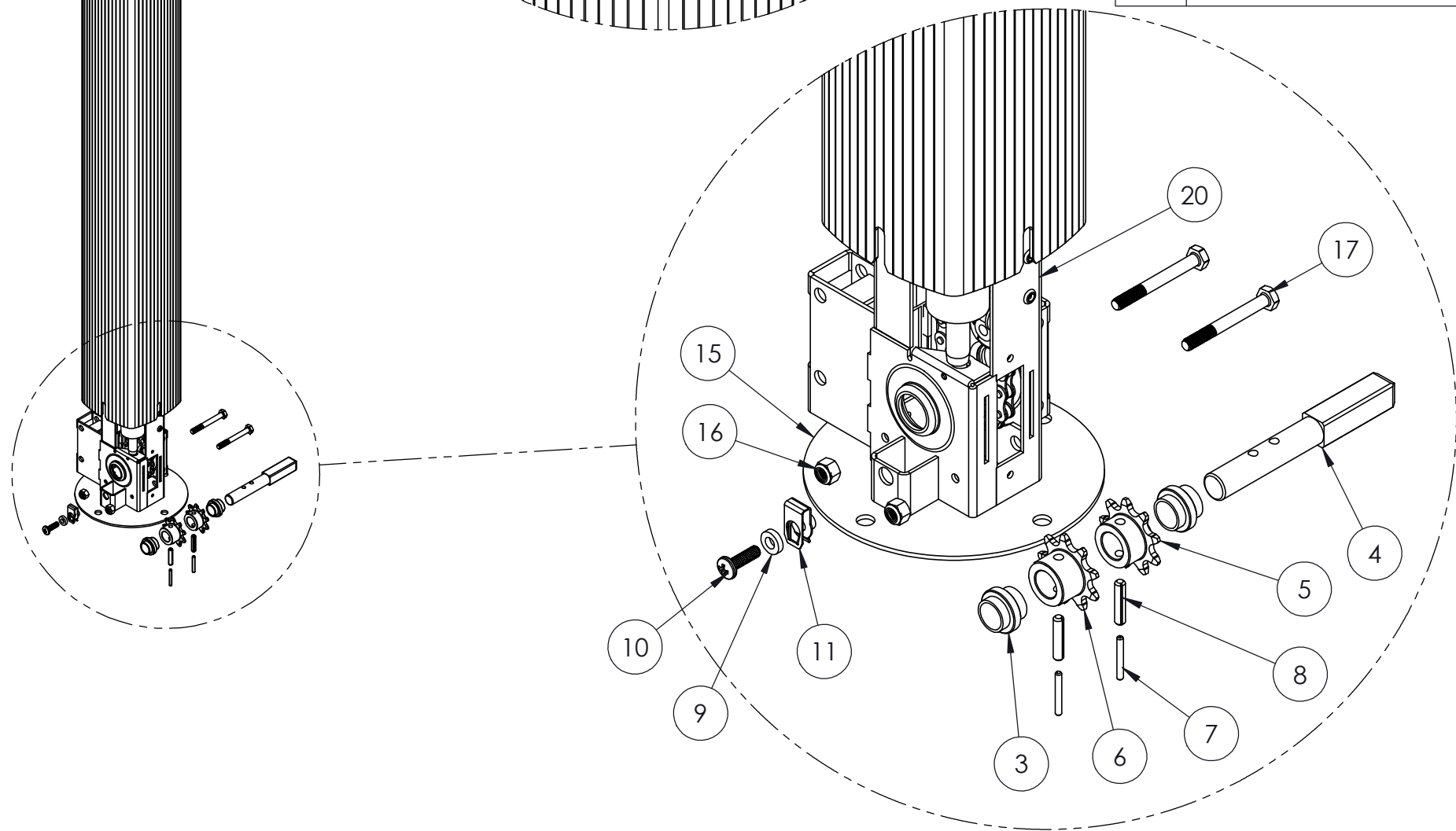

G3-1230 LOWER SHAFT PACK	
DESCRIPTION	QTY.
5mm SPRING PIN	2
3mm SPRING PIN	2
6802-2RS SPECIAL BEARING	2
SPROCKET TPSP9-410-DB (DRIVE)	1
SPROCKET TPSP9-410-DB (AUX)	1
BOTTOM SHAFT (FULL LENGTH)	1

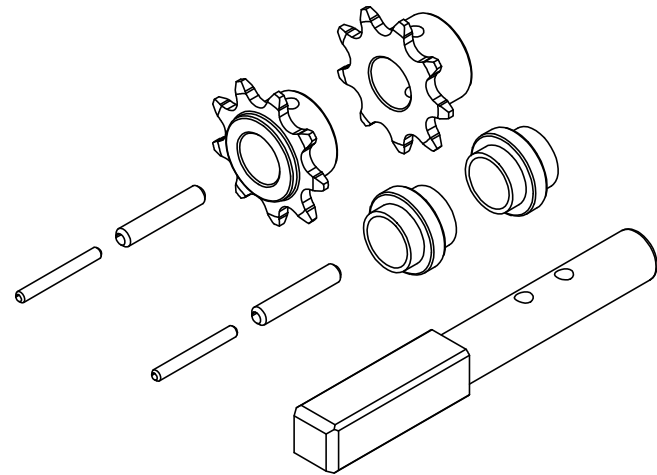

PART NUMBER
230640

G3 SPRING PIN PACK	
DESCRIPTION	QTY.
5 mm SPRING PIN	10
3mm SPRING PIN	10

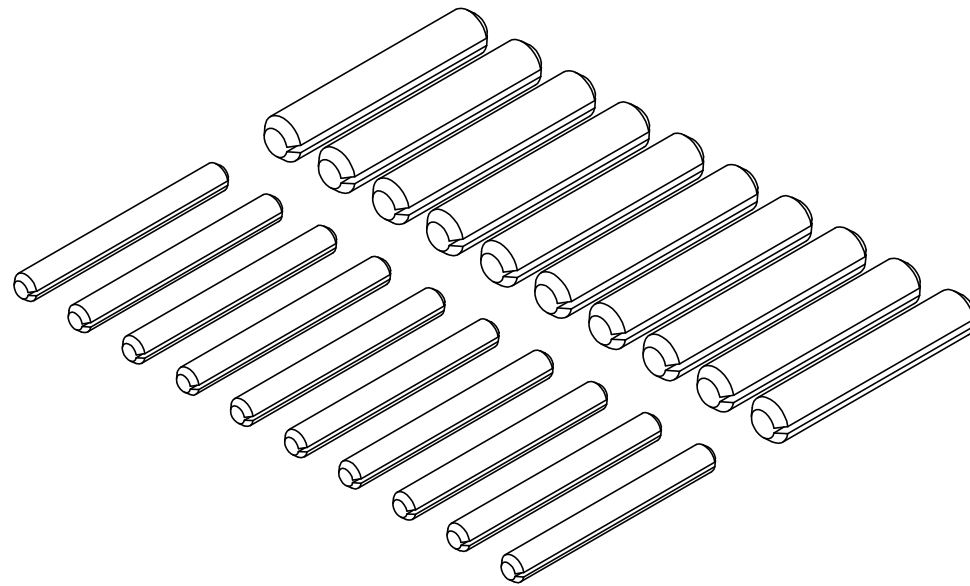

PART NUMBER
230644

G3 BEARINGS PACK	
DESCRIPTION	QTY.
6802-2RS SPECIAL BEARING	4

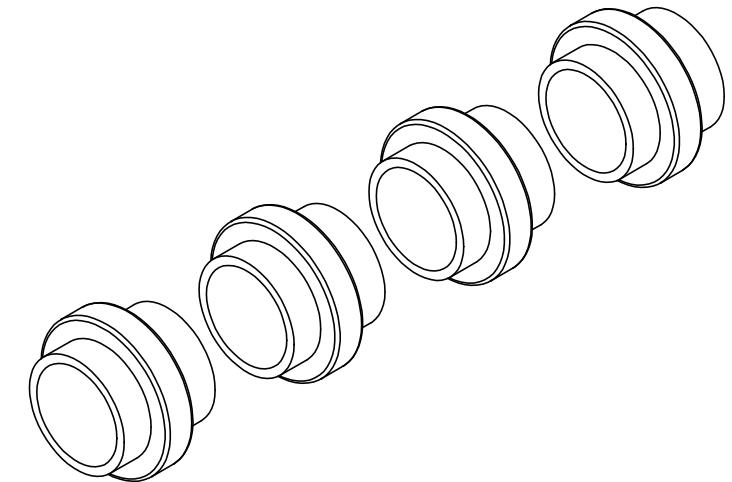

PART NUMBER
230641

PANEL NUT PACK	
DESCRIPTION	QTY.
M6-1.0 PANEL NUT	8
1/4" NYLON WASHER	8
M6 x 1.0 x 20 mm LG. PHILIPS SCREW	8

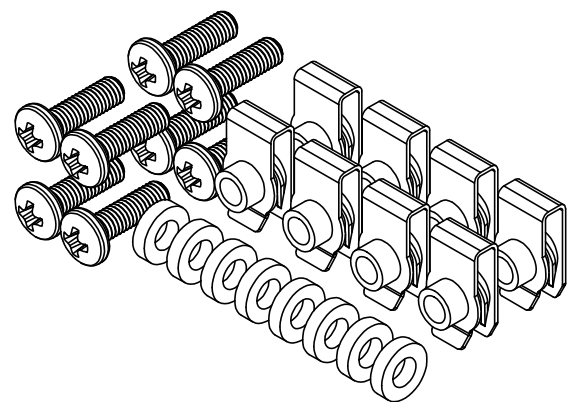

PART NUMBER	
MOCHA	SLATE
226545	226546

TOP PLATE COVER PACK	
DESCRIPTION	QTY.
TOP PLATE MOLDED COVER	4

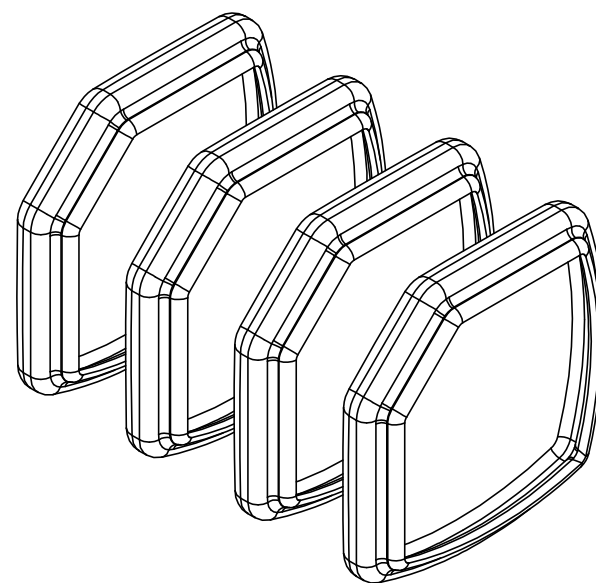

PART NUMBER
226547

ALL WEATHER SEAL PACK	
DESCRIPTION	QTY.
ALL-WEATHER SEAL MOLDED BLACK	4

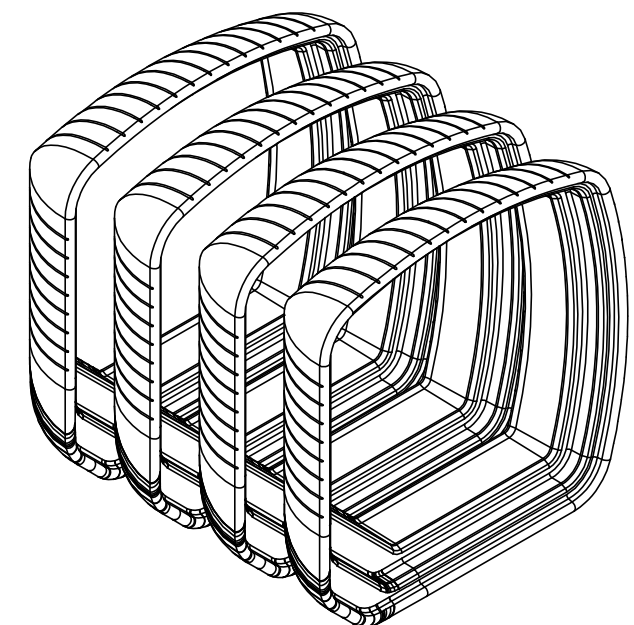

PART NUMBER
226548

**SLEEVE PACK**

ITEM #	DESCRIPTION	PART NUMBER MOCHA	PART NUMBER SLATE	CATALOG PAGE
1	INNER SLEEVE	196481	200255	N/A
2	STOPPER-THREADED (ALU)	SEE STOPPER PACK	SEE STOPPER PACK	22
3	#8-32 x 1/4" LG. ALLEN SCREW SS	SEE STOPPER PACK	SEE STOPPER PACK	22
4	MIDDLE SLEEVE	198322	196477	N/A
5	COV-STOPPER-HOLE (ALU)	SEE STOPPER PACK	SEE STOPPER PACK	22
6	8-32 x 7/16" FLAT HEAD SOCKET CAP SCREW S.S.	SEE STOPPER PACK	SEE STOPPER PACK	22
7	8-32 MACHINE SCREW NUT Z/P	SEE STOPPER PACK	SEE STOPPER PACK	22
8	OUTER SLEEVE	200256	200257	N/A
9	VERTICAL POST TOP PLATE	SEE VERTICAL POST TOP PLATE PACK	SEE VERTICAL POST TOP PLATE PACK	22
10	#8 X 3/4"RHSD SLFTP SCREW	SEE VERTICAL POST TOP PLATE PACK	SEE VERTICAL POST TOP PLATE PACK	22
11	ALL-WEATHER SEAL MOLDED BLACK	SEE ALL WEATHER SEAL PACK	SEE ALL WEATHER SEAL PACK	20

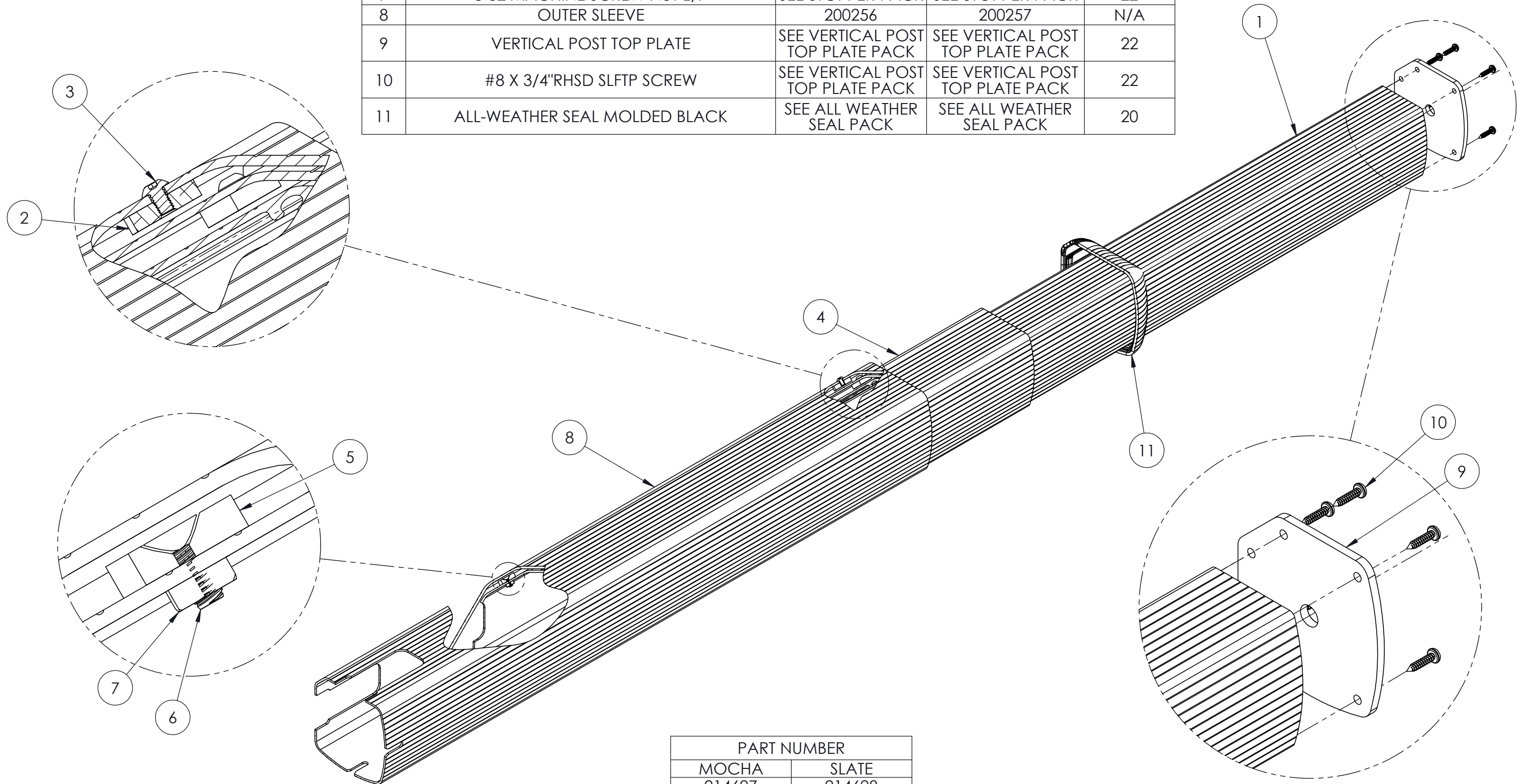

PART NUMBER	
MOCHA	SLATE
214627	214628

FOOT PLATE PACK	
DESCRIPTION	QTY.
FOOT ASSEMBLY	1
1/4-20x2 1/4" HEX CAP SCREW	2
1/4-20 HEX NYLON LOCK NUT	2

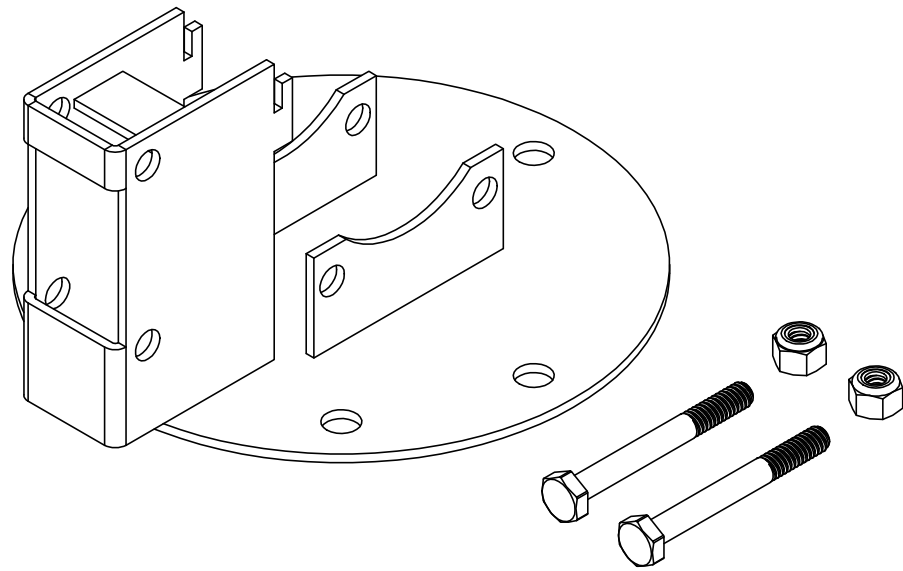

PART NUMBER	
MOCHA	SLATE
226549	226550

STOPPER PACK		
DESCRIPTION	QTY. (GREY)	QTY. (BLACK)
STOPPER-THREADED (ALU)	6	4
8-32 x 7/16" FLAT HEAD SOCKET CAP SCREW S.S.	2	2
8-32 MACHINE SCREW NUT Z/P	2	2
COV-STOPPER-HOLE (ALU)	2	2
#8-32 x 1/4" LG. ALLEN SCREW SS	6	6
STOPPER THREADED - BLACK	N/A	2

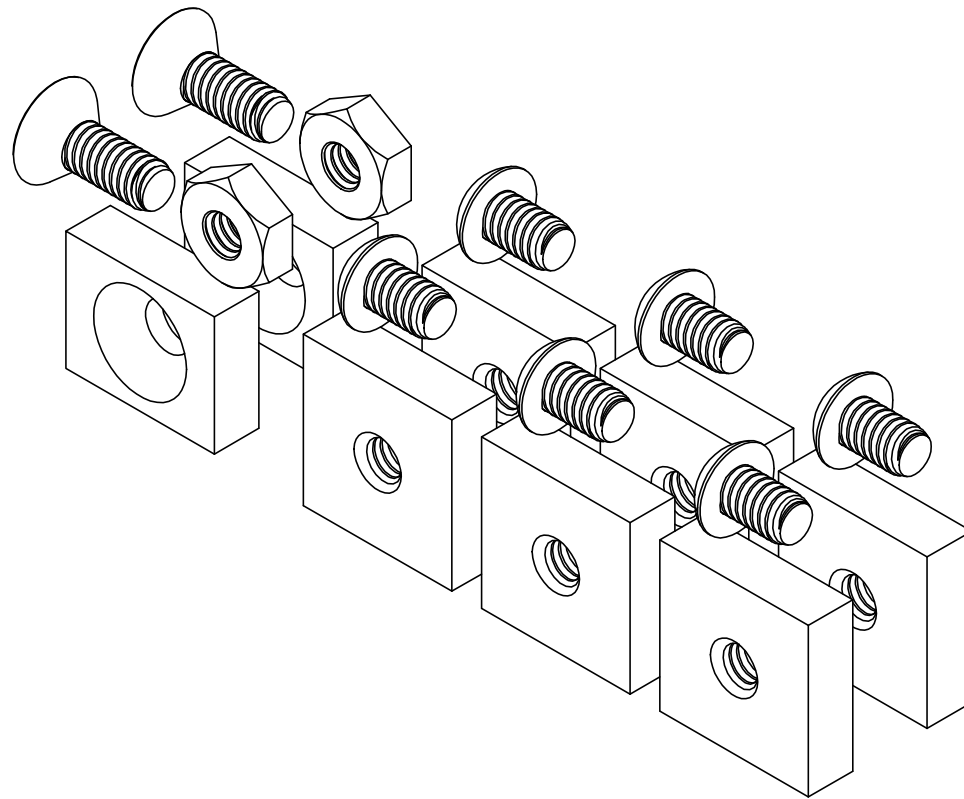

**IMPORTANT**  
BLACK STOPPER CANNOT BE REPLACED BY GRAY STOPPER.

PART NUMBER	
GREY	BLACK
226552	226553

TOP BUSHING PACK	
DESCRIPTION	QTY.
TOP PLATE BUSHING	4
3/8-24x1" BUTTON HEAD SCREW	4

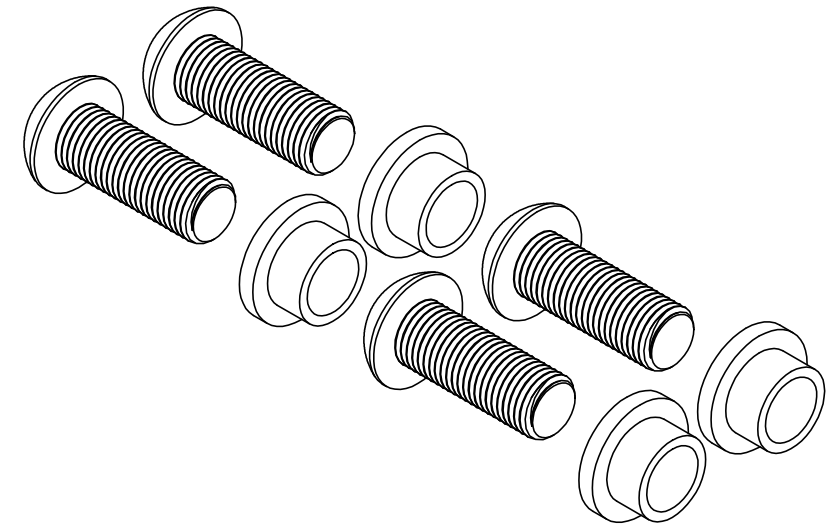

PART NUMBER
226554

VERTICAL POST TOP PLATE PACK	
DESCRIPTION	QTY.
VERTICAL POST TOP PLATE	4
#8 X 3/4"RHSD SLFTP SCREW	20

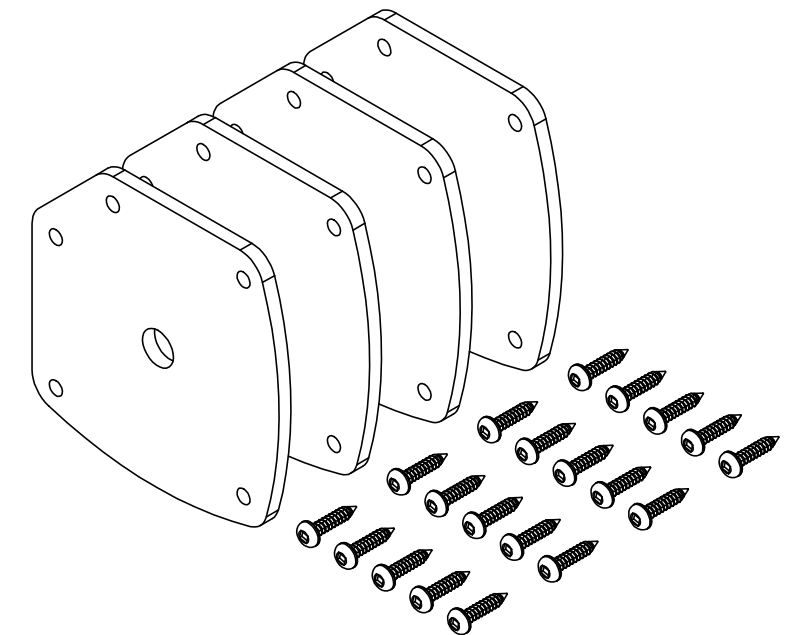

PART NUMBER
226555

# SECTION 1.1.2.1 - JACK ASSEMBLY

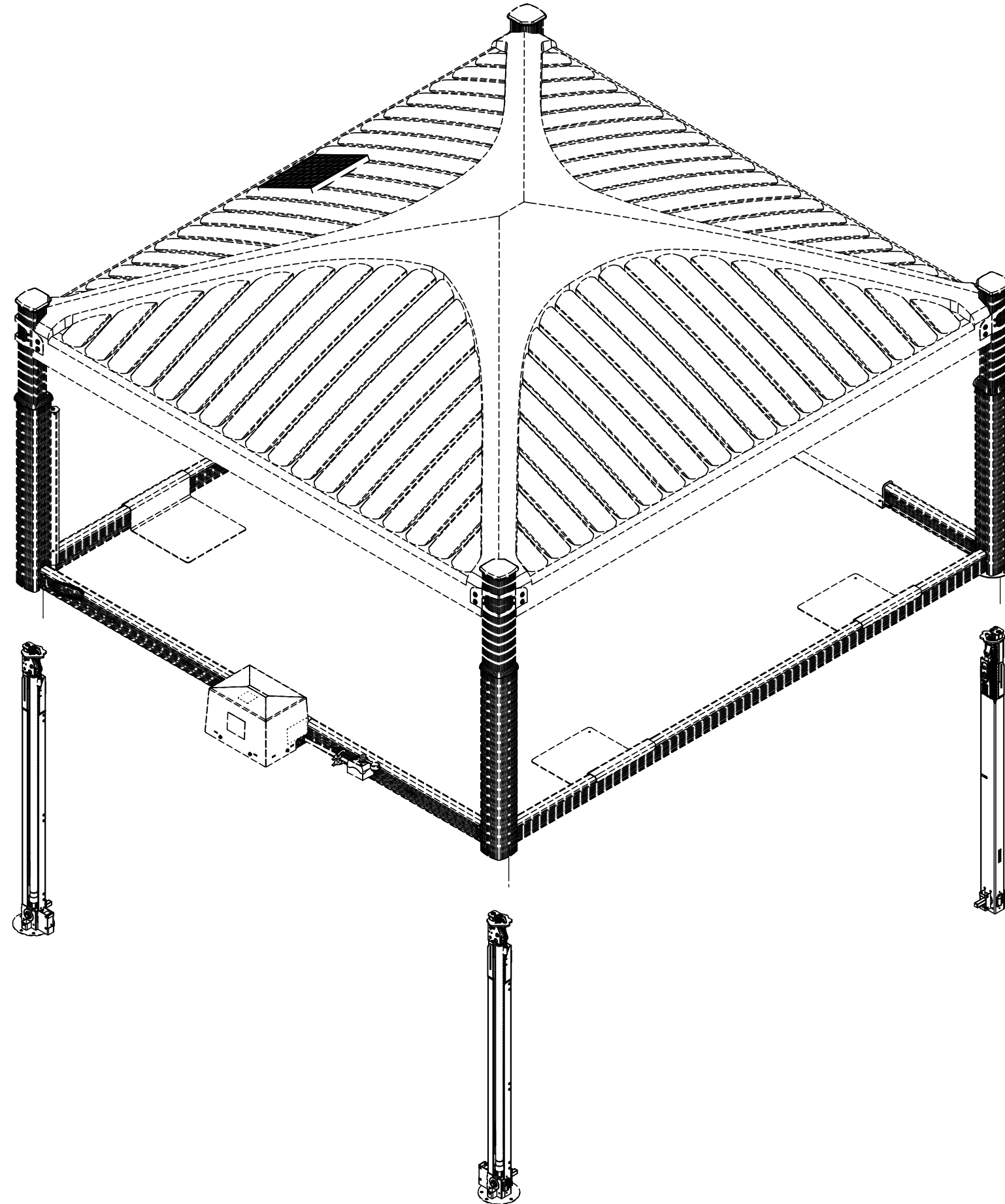

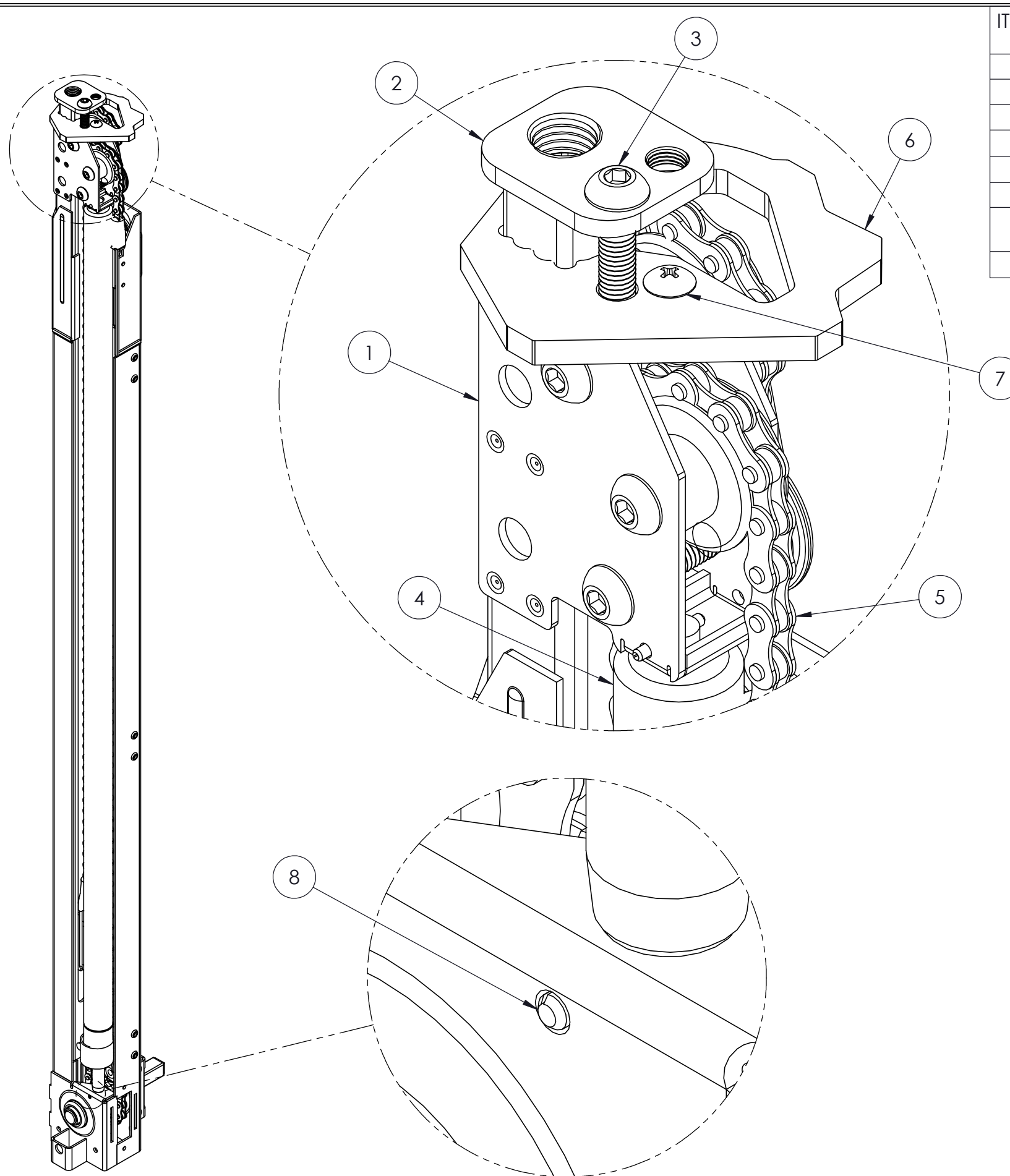

ITEM #	DESCRIPTION	PART NUMBER	CATALOG PAGE
1	G3-1230 MIDDLE TUBE WELDMENTS	SEE G3-1230 MIDDLE TUBE ASSEMBLY	25
2	G3-1230 INNER TUBE WELDMENTS	SEE G3-1230 INNER TUBE ASSEMBLY	26
3	M8-1.25 x 35mm ROUND SOCKET HEAD-Z/P	SEE JACK LOCK BOLT PACK	27
4	GAS SPRING G3-1230 600N	SEE GAS SPRING PACK	27
5	COV-G3-1230 MIDDLE CHAIN	SEE G3-1230 MIDDLE CHAIN PACK	27
6	COV-GEN-SLEEVE DEFLECTOR	SEE SLEEVE DEFLECTOR PACK	27
7	#10-24x1/2" TRUSS HEAD PHILLIPS THREAD CUTTING SCREW	SEE SLEEVE DEFLECTOR PACK	27
8	2.5mm x 20mm SLOTTED SPRING PIN-B.O.	NOT AVAILABLE	N/A

COMPLETE JACK ASSEMBLY	
POST ASS'Y #1 & 2	POST ASS'Y #3 & 4
233460	230050

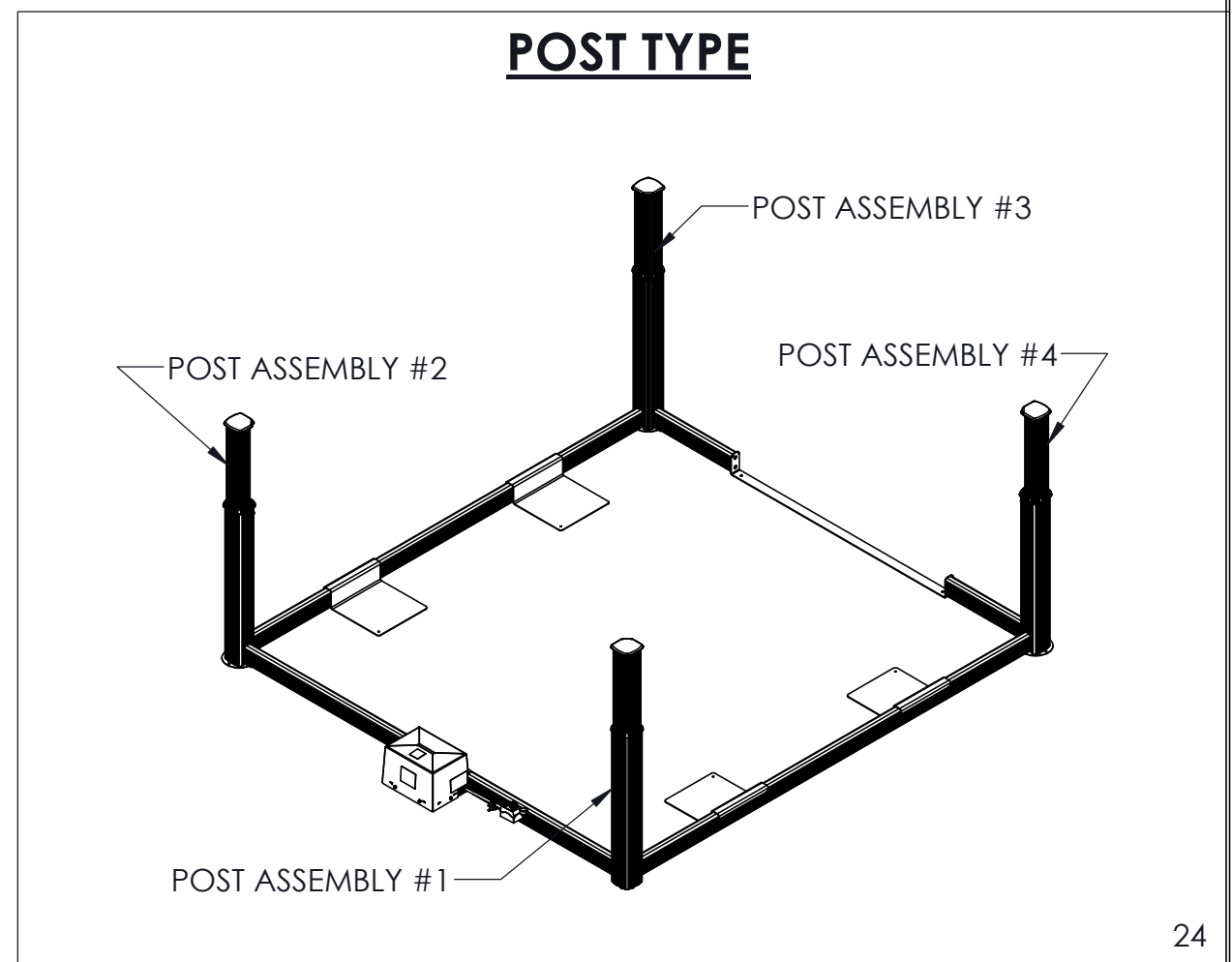



**G3-1230 MIDDLE TUBE ASSEMBLY**

ITEM #	DESCRIPTION	PART NUMBER	CATALOG PAGE
1	MIDDLE POST TOP IDLER	SEE G3-1230 MIDDLE TUBE PACK	25
2	CHAIN GUIDE PULLEY	SEE G3-1230 MIDDLE TUBE PACK	25
3	M8-1.25 x 20mm ROUND SOCKET HEAD-Z/P	SEE G3-1230 MIDDLE TUBE PACK	25
4	M8-1.25 x 35mm ROUND SOCKET HEAD-Z/P	SEE G3-1230 MIDDLE TUBE PACK	25
5	M8-1.25 x 10mm ROUND SOCKET HEAD-Z/P	SEE G3-1230 MIDDLE TUBE PACK	25
6	UHMW SMALL PULLEY	SEE G3-1230 MIDDLE TUBE PACK	25
7	BOTTOM SLIDE PLASTIC BUTTON	SEE G3-1230 MIDDLE TUBE PACK	25
8	MIDDLE POST TOP IDLER SPACER	SEE G3-1230 MIDDLE TUBE PACK	25
9	TOP SUPPORT BRACKET	NOT AVAILABLE	N/A

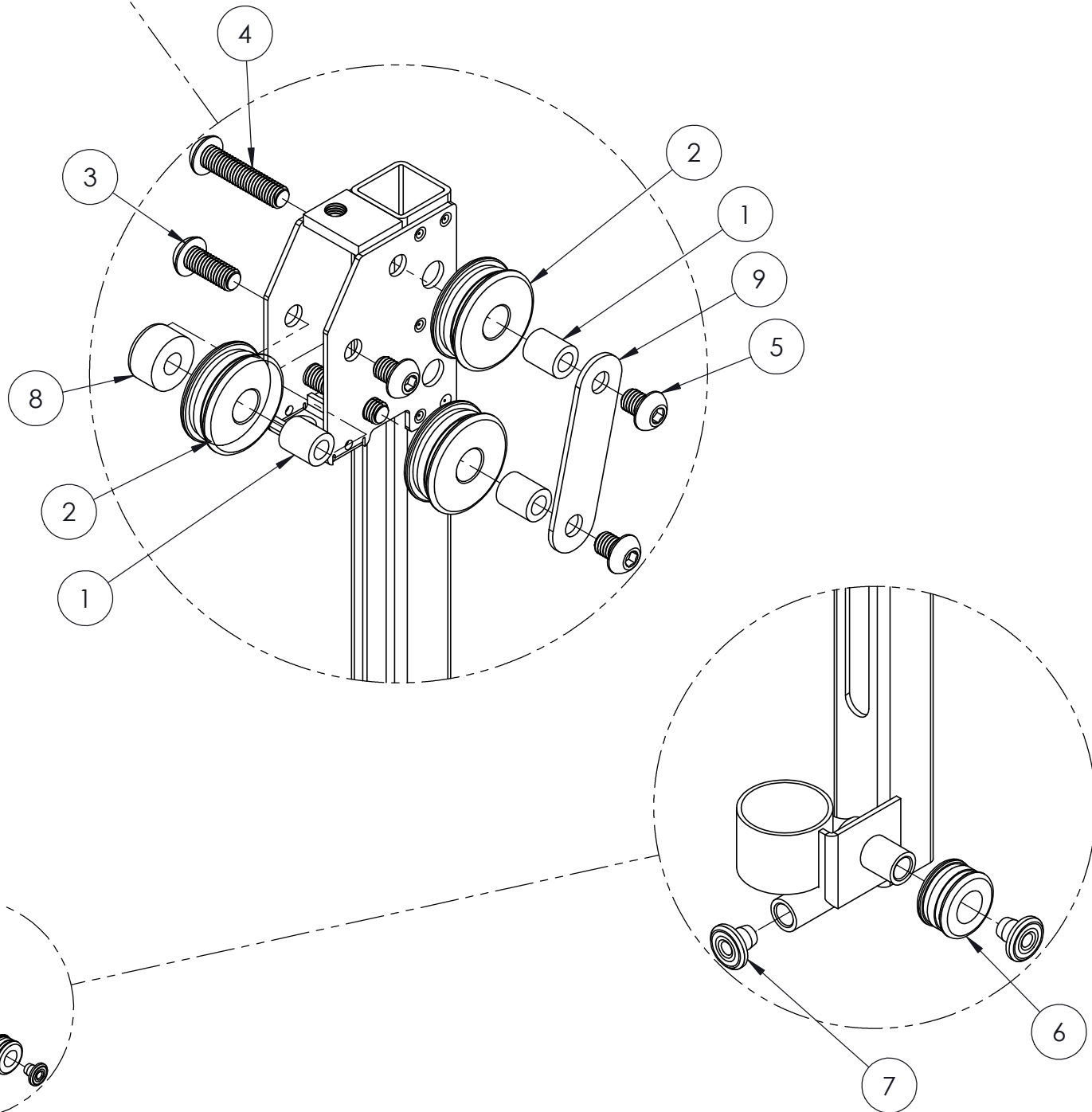
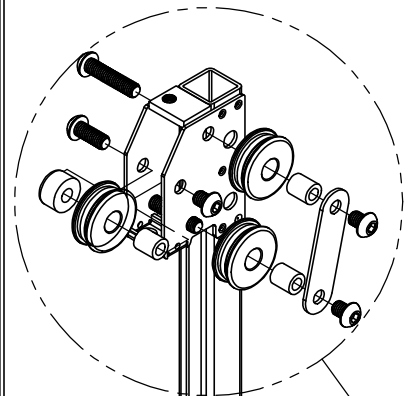

**G3-1230 MIDDLE TUBE PACK**

DESCRIPTION	QTY.
CHAIN GUIDE PULLEY	3
UHMW SMALL PULLEY	1
MIDDLE POST TOP IDLER	3
MIDDLE POST TOP IDLER SPACER	1
BOTTOM SLIDE PLASTIC BUTTON	2
M8-1.25 x 20mm ROUND SOCKET HEAD-Z/P	1
M8-1.25 x 35mm ROUND SOCKET HEAD-Z/P	2
M8-1.25 x 10mm ROUND SOCKET HEAD-Z/P	3
RED THREADLOCKER TUBE (2ml)	1

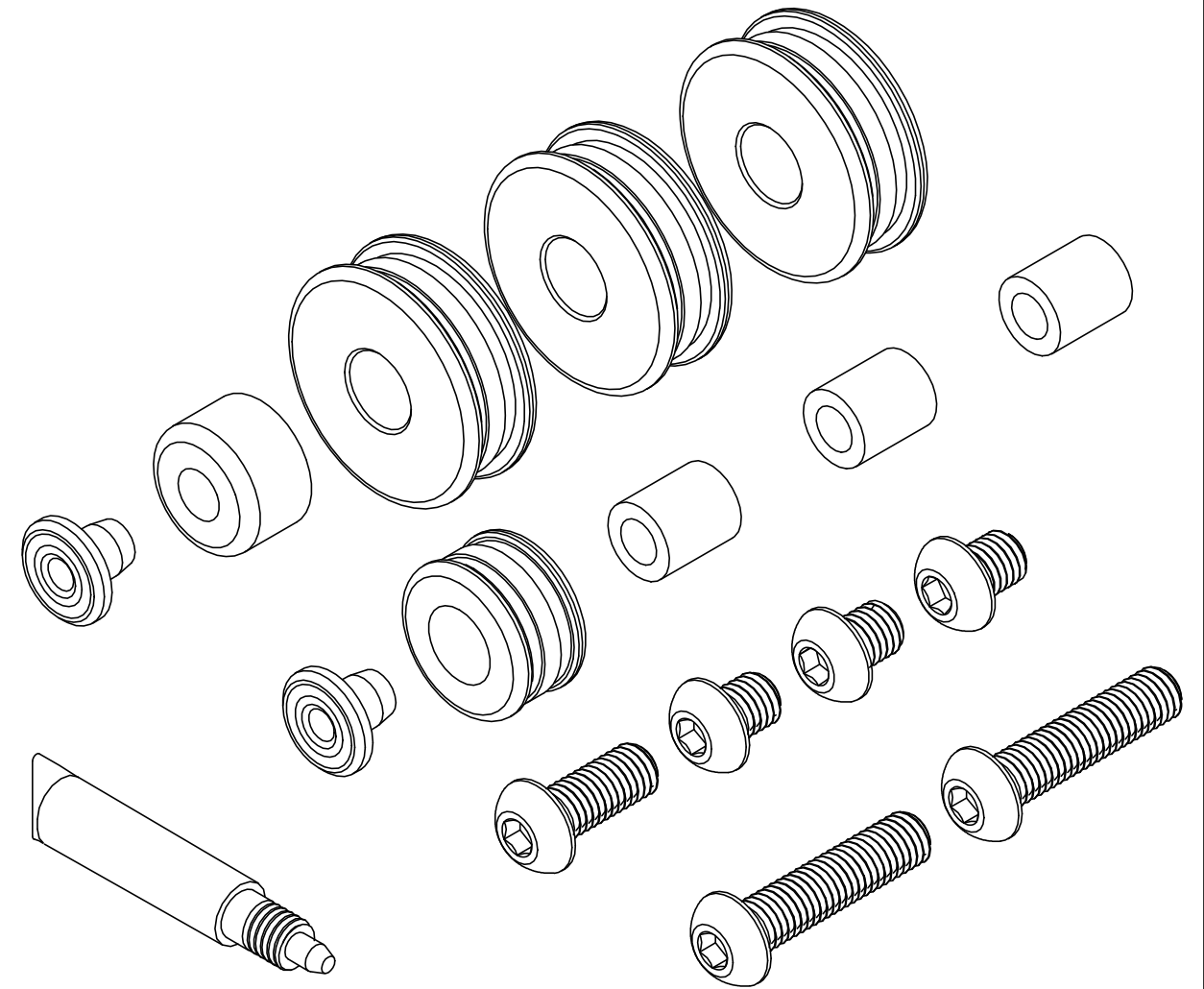

PART NUMBER  
233454

**G3-1230 INNER TUBE ASSEMBLY**

ITEM #	DESCRIPTION	PART NUMBER	CATALOG PAGE
1	CHAIN HOLDER SPACER	SEE G3-1230 INNER TUBE PACK	26
2	CHAIN HOLDER WELDMENT	SEE G3-1230 INNER TUBE PACK	26
3	M6 HEX CAP SCREW	SEE G3-1230 INNER TUBE PACK	26

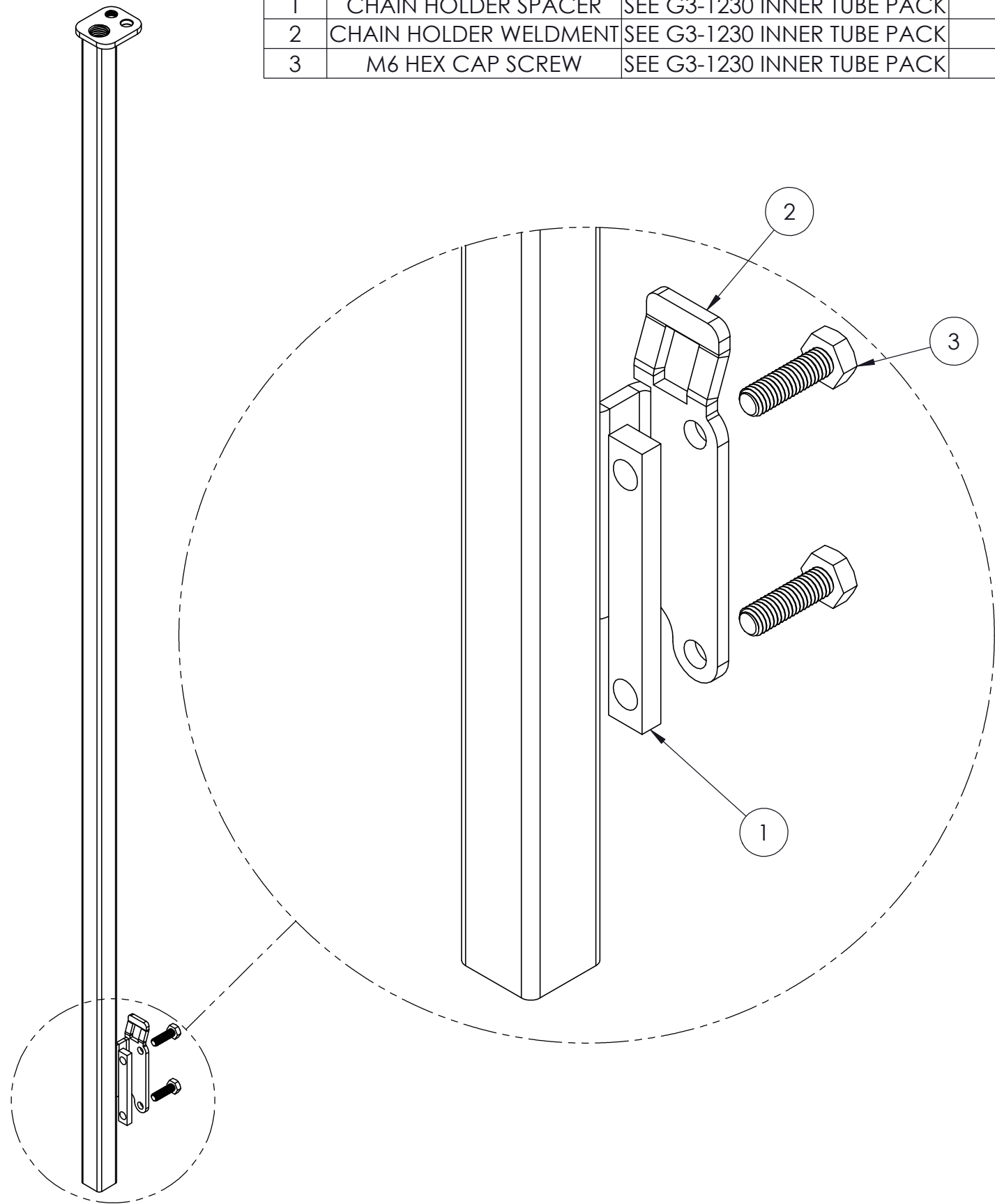

**G3-1230 INNER TUBE PACK**

DESCRIPTION	QTY.
CHAIN HOLDER	1
CHAIN HOLDER SPACER	1
HEAT SHRINK TUBE	1
M6 HEX CAP SCREW	2

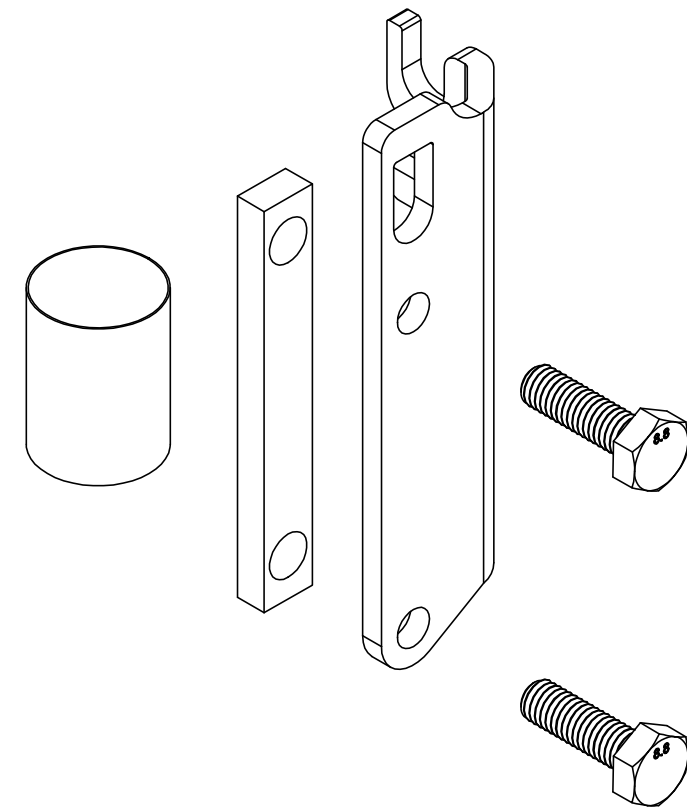

PART NUMBER  
233455

G3-1230 MIDDLE CHAIN PACK	
DESCRIPTION	QTY.
COV-GEN-G3-1230 MIDDLE CHAIN	1
HEAT SHRINK TUBING	2

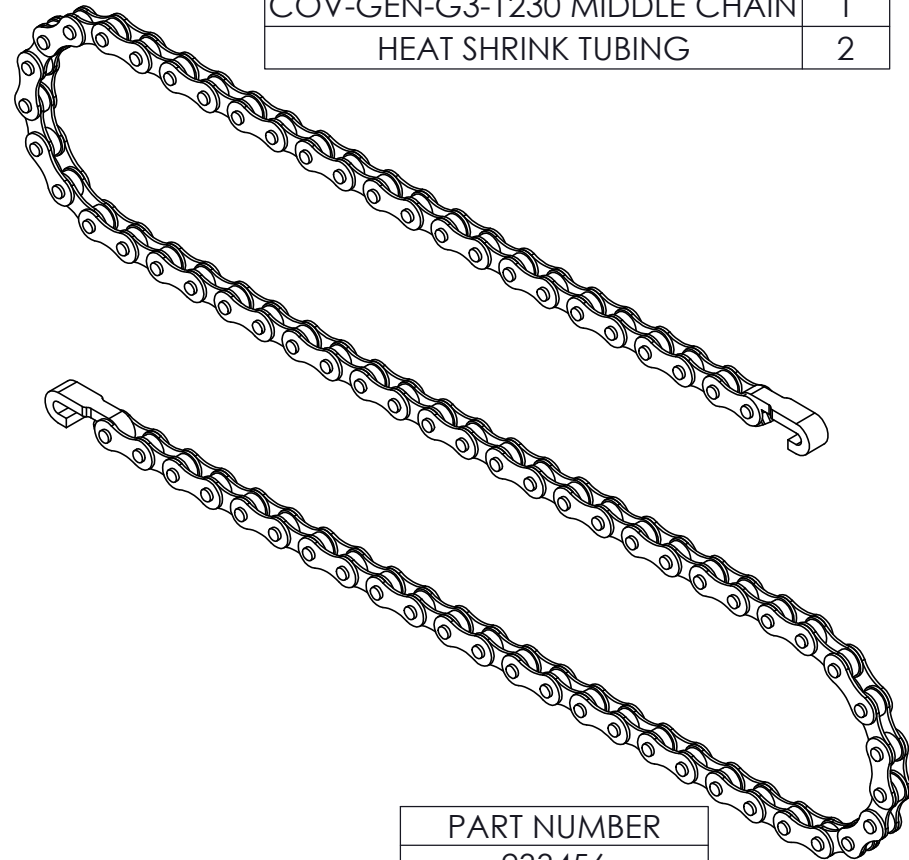

PART NUMBER  
233456

SLEEVE DEFLECTOR PACK	
DESCRIPTION	QTY.
COV-GEN-SLEEVE DEFLECTOR	4
#10-24x1/2" TRUSS HEAD PHILLIPS THREAD CUTTING SCREW	4

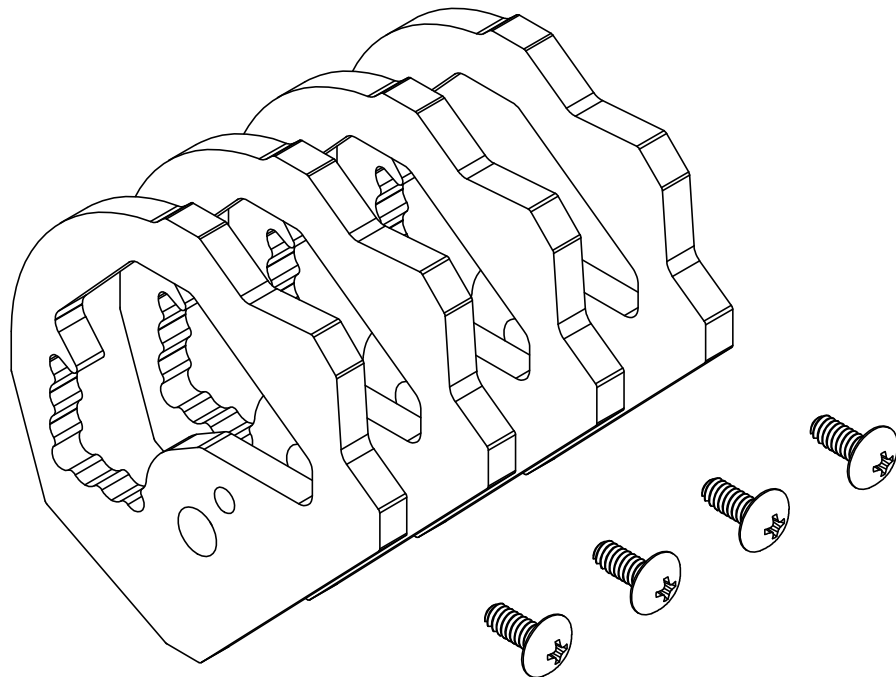

PART NUMBER  
233461

GAS SPRING PACK	
DESCRIPTION	QTY.
GAS SPRING	1
5/64" X 3/4" COTTER PIN (Z/P)	2

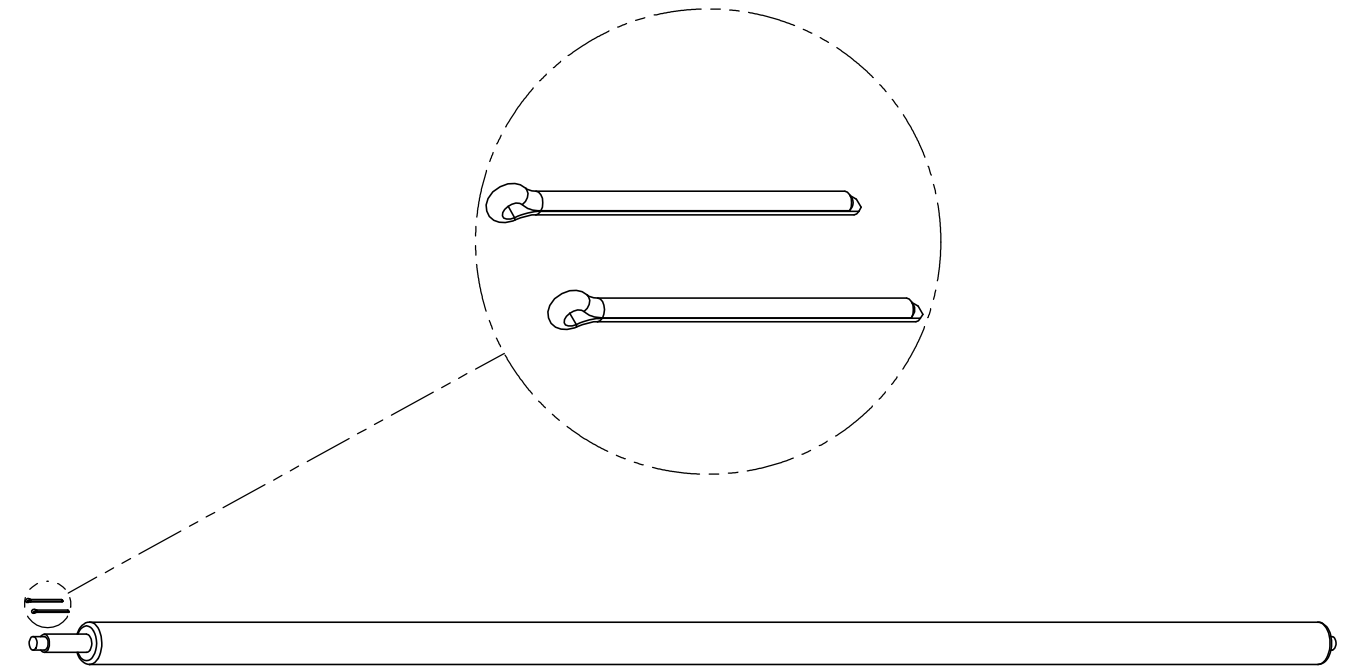

PART NUMBER  
233276

JACK LOCK BOLT PACK	
DESCRIPTION	QTY.
M8-1.25 x 35mm ROUND SOCKET HEAD-Z/P	4

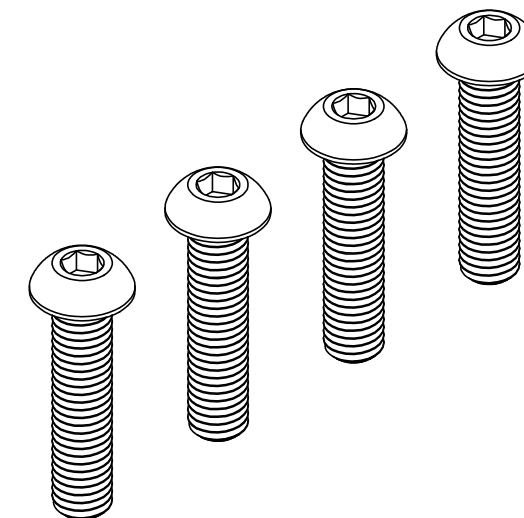

PART NUMBER  
233458

# SECTION 2 - COVER

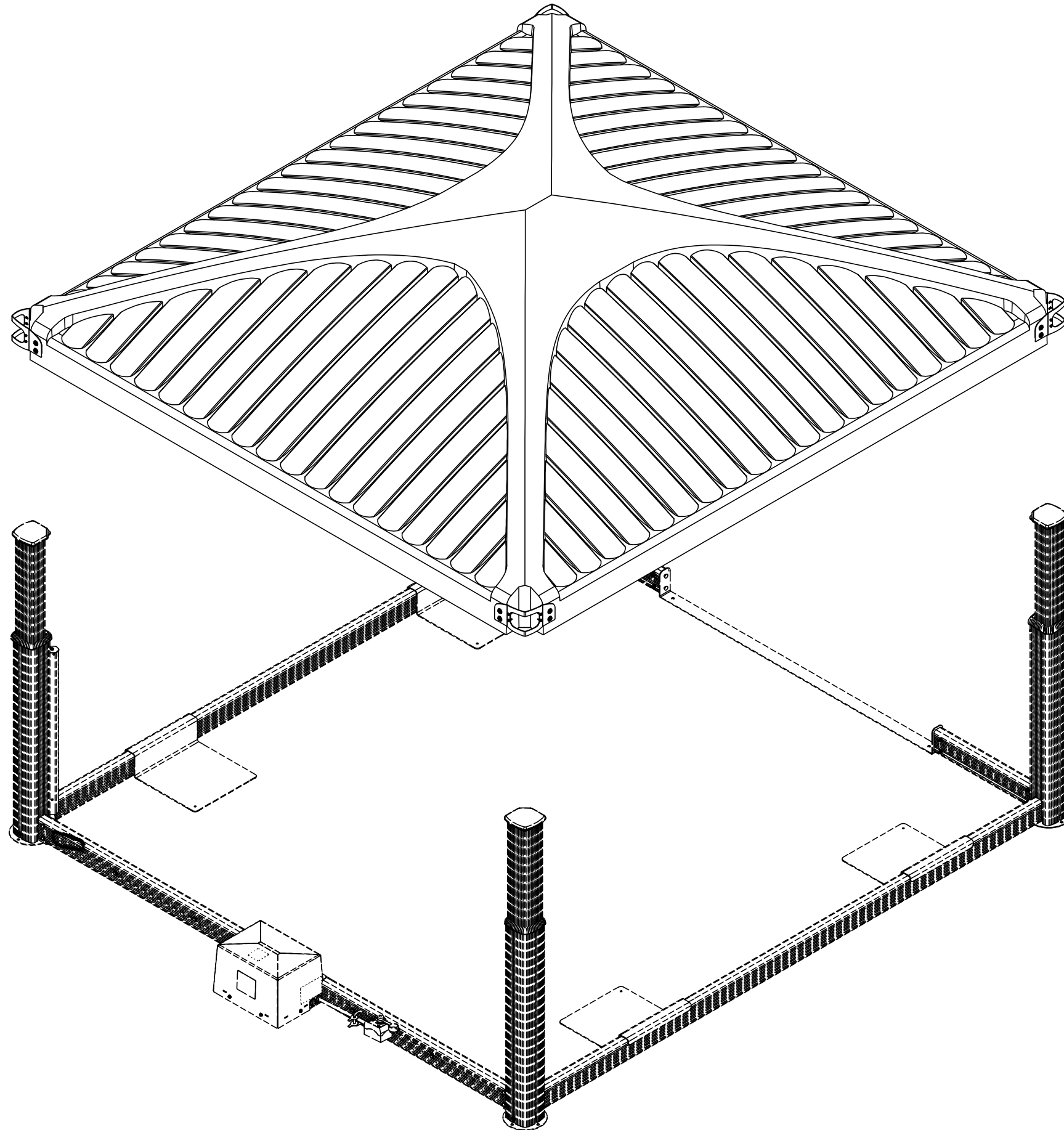

ITEM #	DESCRIPTION	PART NUMBER MOCHA NORTH AMERICA	PART NUMBER SLATE NORTH AMERICA	PART NUMBER MOCHA EUROPE	PART NUMBER SLATE EUROPE	CATALOG PAGE
1.1	COV-OAS-OUTERSHELL-DARLING	232270	232274	232272	232276	N/A
1.2	COV-OAS-OUTERSHELL-SHINGLES	232271	232275	232273	232277	N/A
2	3/16" ALUMINUM RIVET	NOT AVAILABLE				N/A
3	INNER SHELL ROUND SHIM	NOT AVAILABLE				N/A
4	SEAL 1" PROFILE 2828W RAW; 40' LONG	SEE OASIS SEAL PACK				30
6	PLATE WITH THREADED INSERTS	SEE INNER SHELL STEEL FRAME PACK				30
5	CLAMP OUTSIDE BRACKET	SEE CLAMP OUTSIDE BRACKET PACK				30
7	M6-1.0x20MM PHILIPS PAN HEAD	SEE CLAMP OUTSIDE BRACKET PACK				30
8	1/4" FLAT WASHER (Z/P)	SEE CLAMP OUTSIDE BRACKET PACK				30
9	#8 x 1/2" LG. SELF DRILLING SCREW	SEE CLAMP OUTSIDE BRACKET PACK				30
10	INNER SHELL	SEE BELOW				N/A
10.1	INNER SHELL ASSEMBLY SOLAR READY	225289		225484		N/A
10.2	INNER SHELL ASSEMBLY CTS70 READY	225242		225483		N/A
10.3	INNER SHELL ASSEMBLY WITHOUT LIGHT	219439		224997		N/A

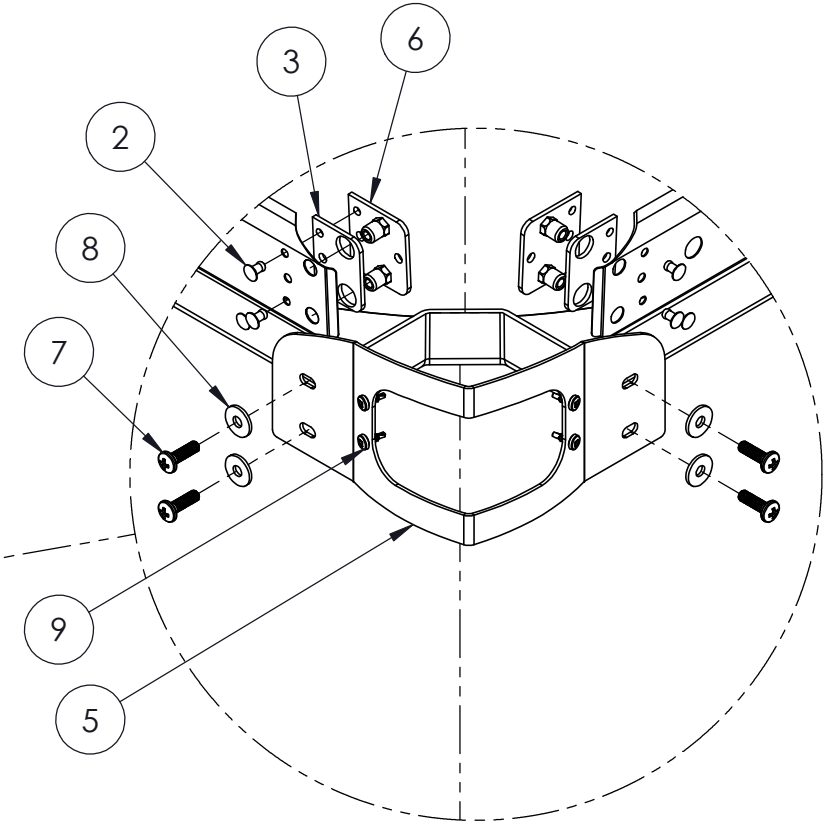
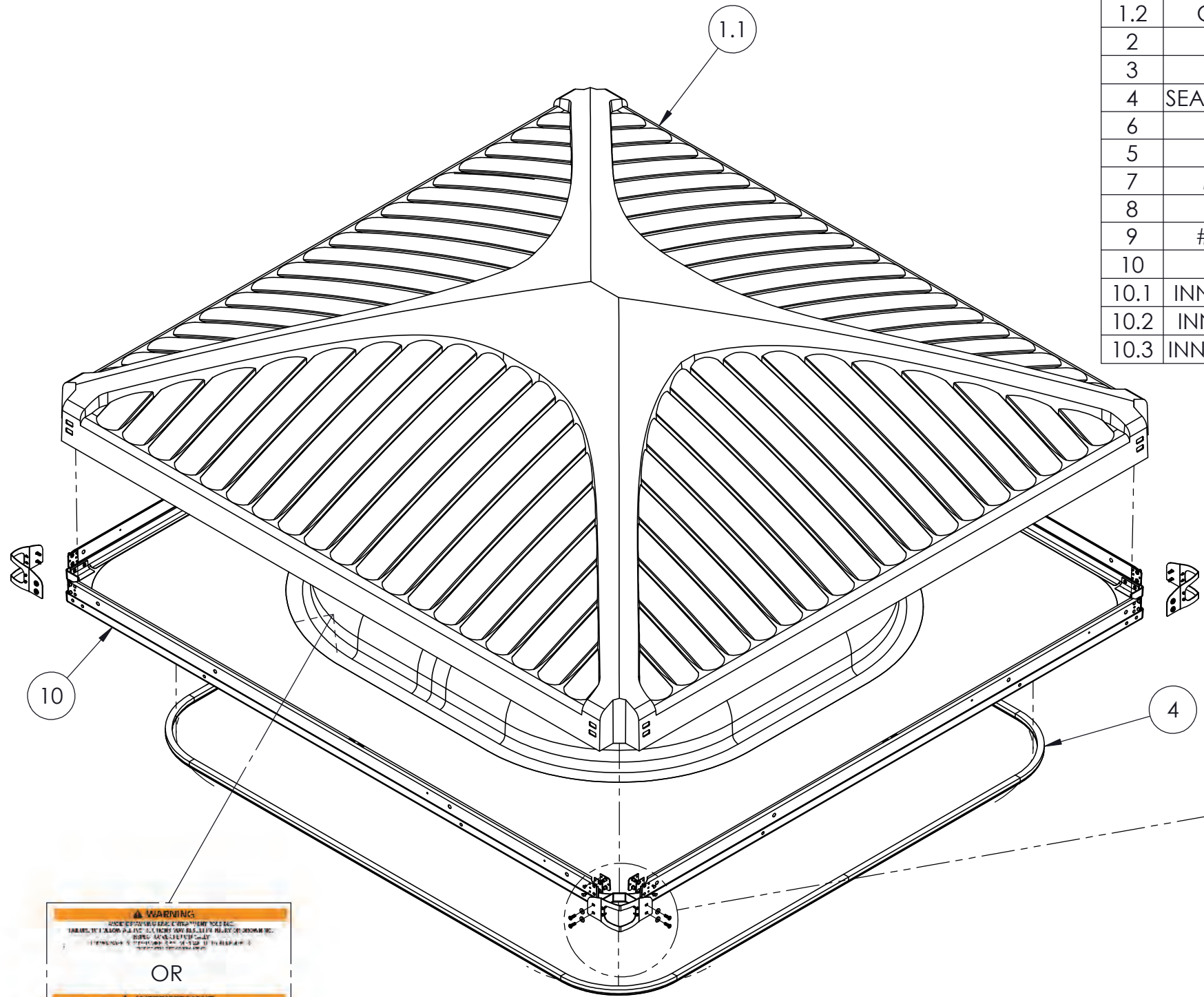

**WARNING**  
 MAKE SURE TO READ ALL INSTRUCTIONS CAREFULLY BEFORE USING THIS PRODUCT. FAILURE TO FOLLOW THESE INSTRUCTIONS MAY RESULT IN INJURY OR PROPERTY DAMAGE.  
 OR  
**AVERTISSEMENT**  
 AVANT D'UTILISER CE PRODUIT, LIREZ TOUS LES INSTRUCTIONS ATTENTIVEMENT. LE NON RESPECT DE CES INSTRUCTIONS PEUT CAUSER DES BLESSURES PERSONNELLES OU DES DEGATS MATERIELS.

**SEE WARNING STICKER PACK (P.44)**

	PART NUMBER					
	WITHOUT LIGHT NORTH AMERICA	WITHOUT LIGHT EUROPE	WITH LIGHTS (CTS 70) NORTH AMERICA	WITH LIGHTS (CTS 70) EUROPE	WITH LIGHTS (SOLAR) NORTH AMERICA	WITH LIGHTS (SOLAR) EUROPE
DARLING MOCHA	232246	232252	232248	232250	232254	232256
DARLING SLATE	232258	232264	232260	232262	232266	232268
SHINGLES MOCHA	232247	232253	232249	232251	232255	232257
SHINGLES SLATE	232259	232265	232261	232263	232267	232269

OUTER SHELL/INNER SHELL ASSEMBLIES (INCLUDES #1 & #10)

OASIS SEAL PACK	
DESCRIPTION	QTY.
SEAL 1" PROFILE 2828W	1
FOAM BUMPER	8
SEAL INSERT 2 1/2"	1
MOUNTING CLIP	27
MASKING TAPE	1

INNER SHELL STEEL FRAME PACK	
DESCRIPTION	QTY.
PLATE WITH THREADED INSERTS	2
#10-24 NUT	4
#10-24 x 1/2" LG. PHILLIPS SCREW	4

CLAMP OUTSIDE BRACKET PACK	
DESCRIPTION	QTY.
CLAMP OUTSIDE BRACKET	4
#8 x 1/2" LG. SELF DRILLING SCREW	20
M6-1.0x20MM PHILIPS PAN HEAD	20
1/4" FLAT WASHER (Z/P)	20

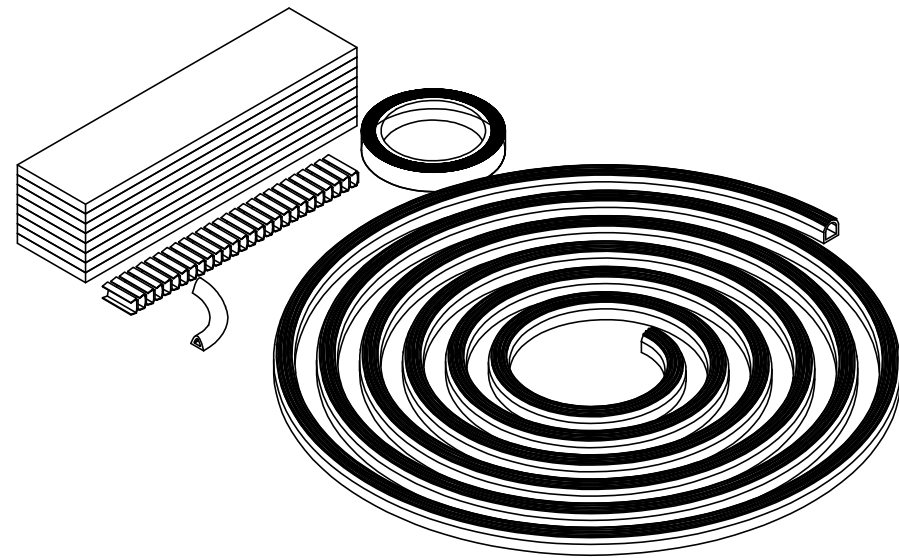

PART NUMBER
226566

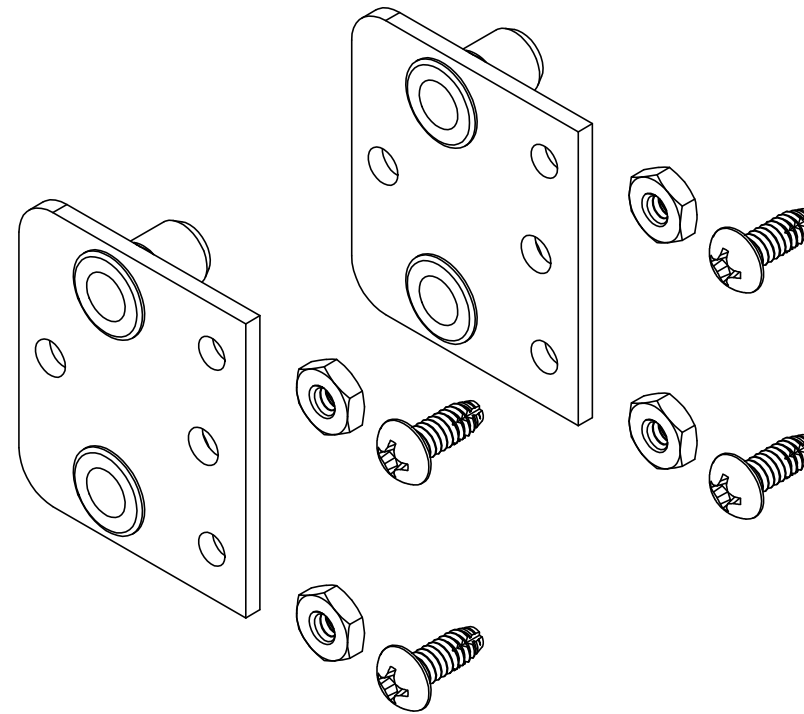

PART NUMBER
226567

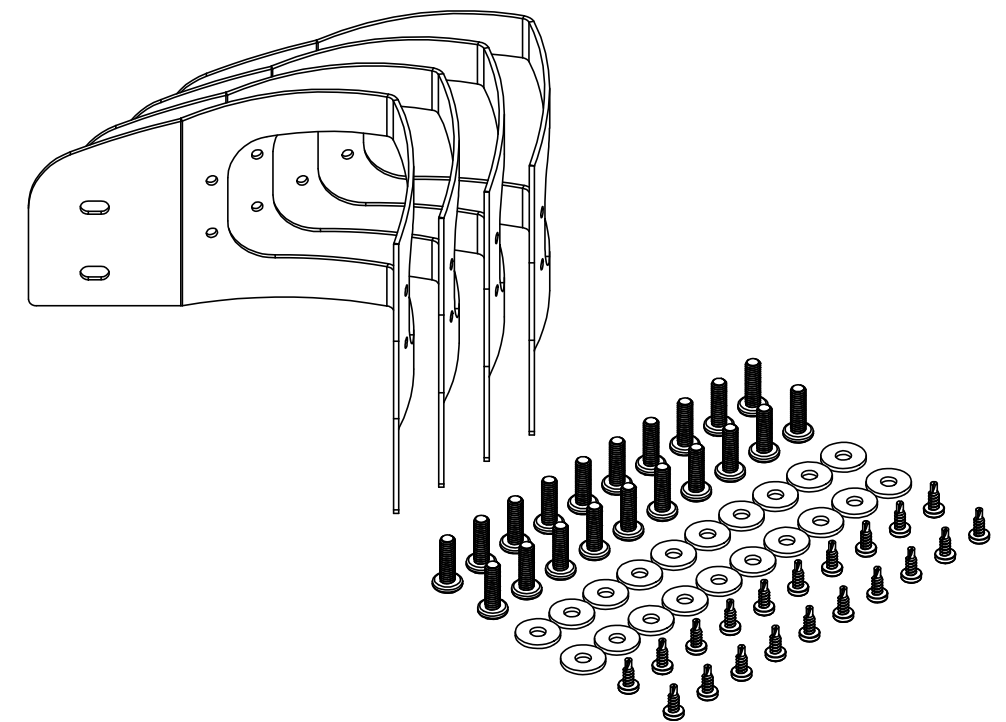

PART NUMBER	
MOCHA	SLATE
225609	225610

# SECTION 3 - ROLLER SHADES

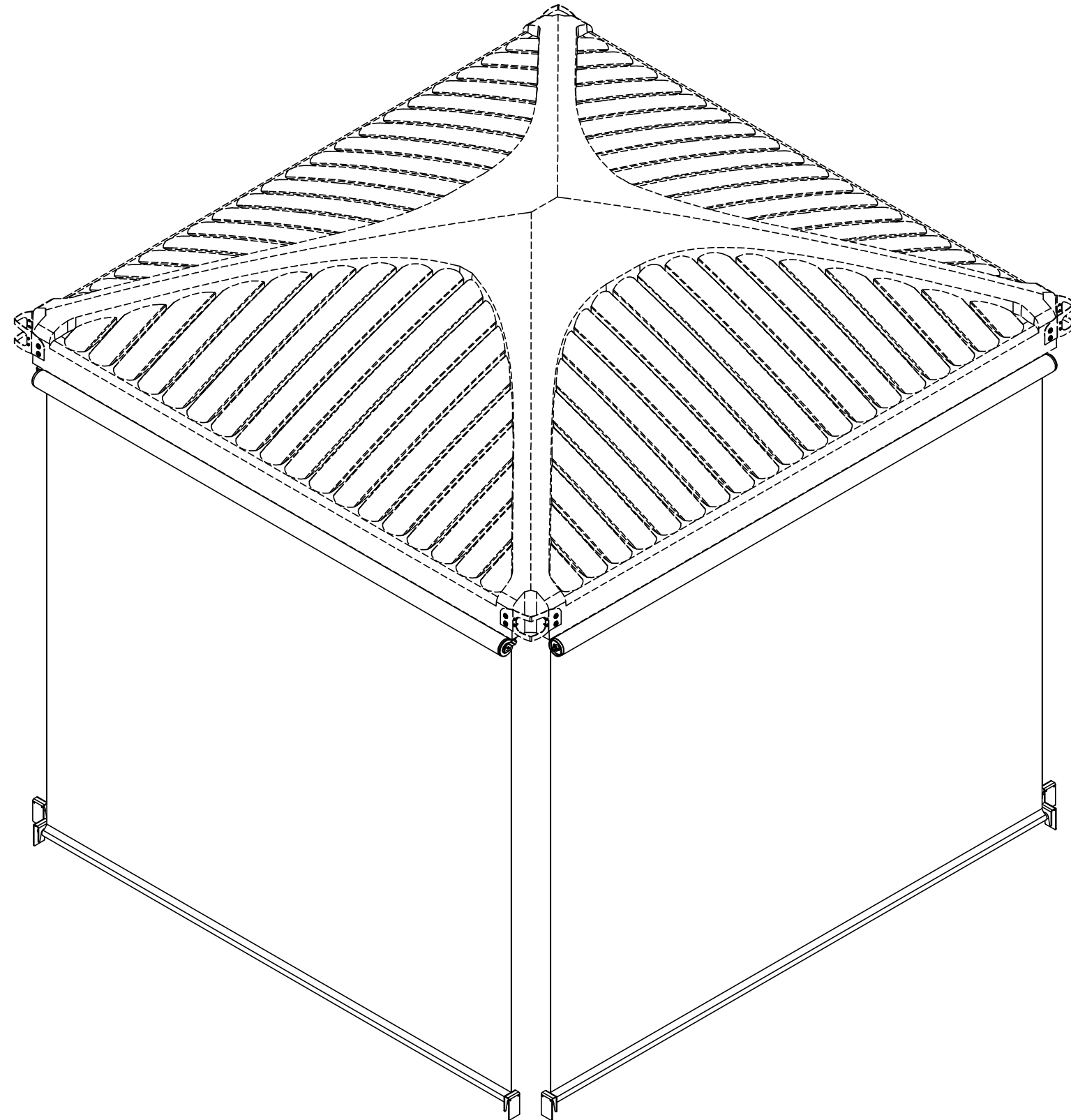

ITEM #	DESCRIPTION	PART NUMBER	CATALOG PAGE
1	ROLLER SHADE KIT - LONG	SEE SCREEN TABLE	34
2	ROLLER SHADE KIT - SHORT	SEE SCREEN TABLE	34
3	SCREEN RESTRAINT BRACKET-W/HOLES	SEE RESTRAINT BRACKET PACK	33
4	#8 X 3/4"RHSD SLFTP SCREW	SEE ROLLER SHADE BRACKET PACK	33
5	SCREEN BRACKET RECTANGULAR HOLE	SEE ROLLER SHADE BRACKET PACK	33
6	SCREEN BRACKET SQUARE HOLE	SEE ROLLER SHADE BRACKET PACK	33
7	VINYL CAP	SEE VYNYL CAP PACK	34
8	TUBE 5/8-3/4-89:3/4"(ROLLER SHADE-SHORT SIDE)	SEE BOTTOM TUBE PACK	33
9	TUBE 5/8-3/4-95"(ROLLER SHADE-LONG SIDE)	SEE BOTTOM TUBE PACK	33

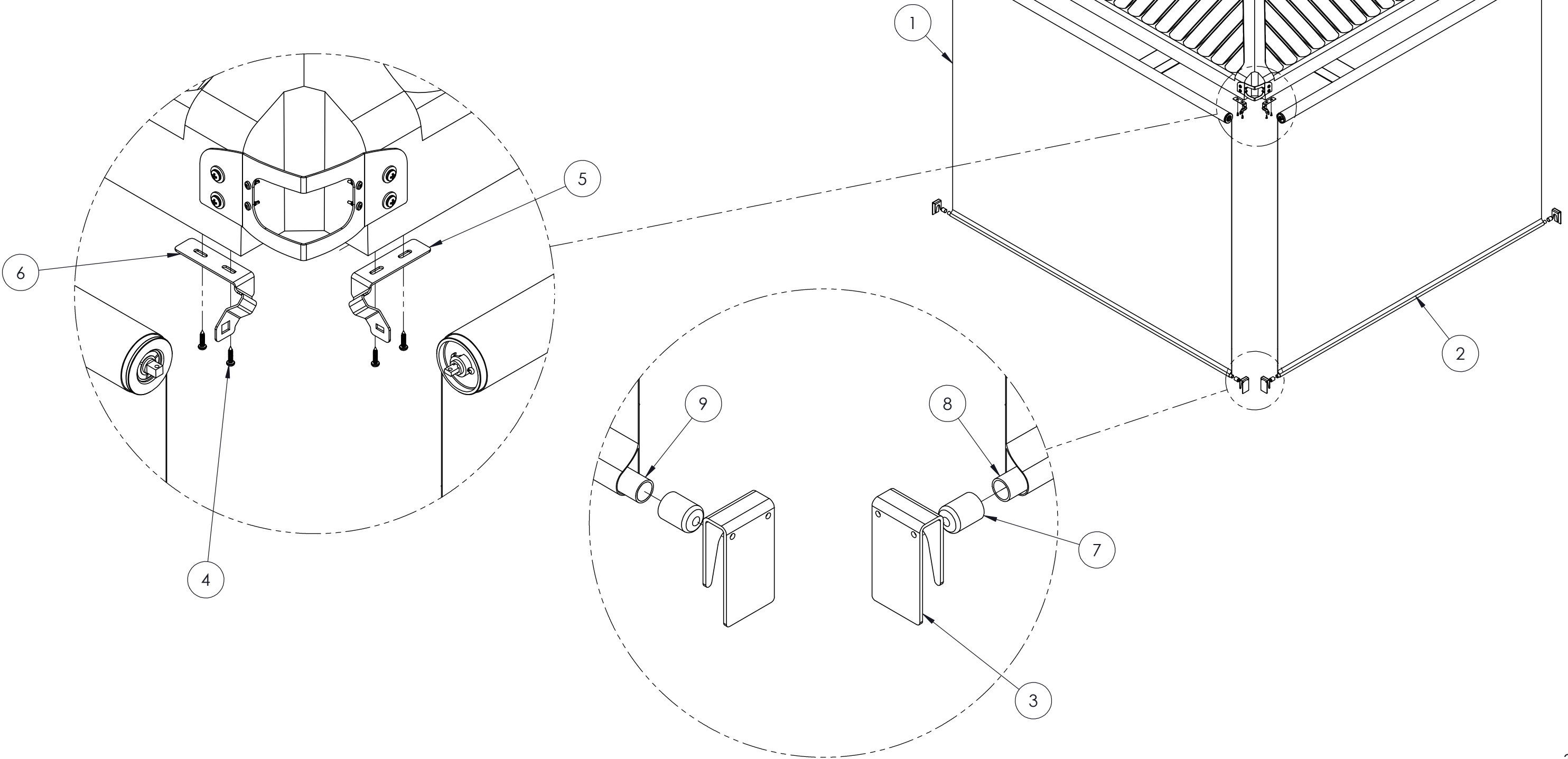



ROLLER SHADE BRACKET PACK	
DESCRIPTION	QTY.
SCREEN RESTRAINT BRACKET-W/HOLES	2
#8 X 3/4"RHSD SLFTP SCREW	5
PRIMER STICK	1
ISOPROPYL ALCOHOL PAD	1
SCREEN BRACKET RECTANGULAR HOLE	1
SCREEN BRACKET SQUARE HOLE	1

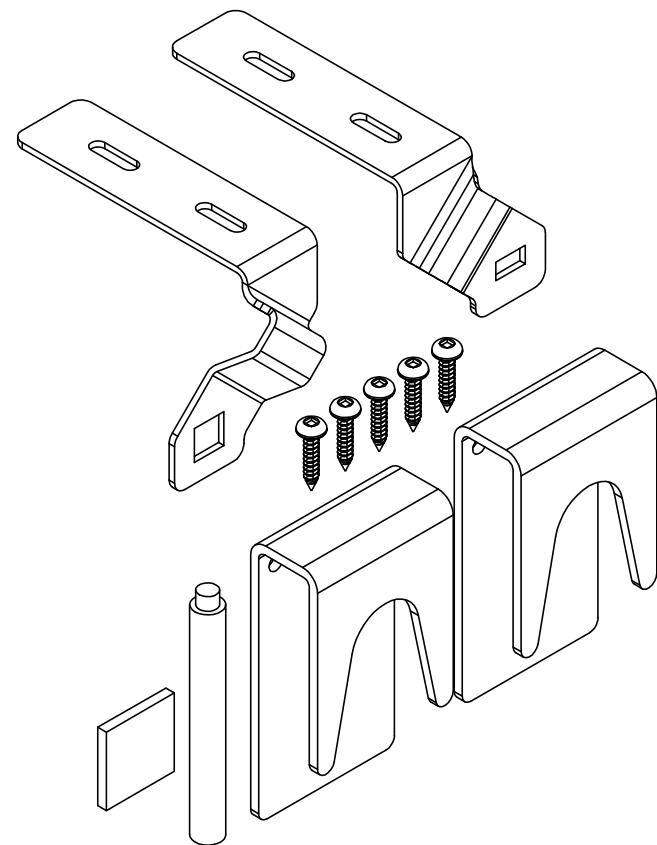

PART NUMBER	
MOCHA	SLATE
226568	226569

RESTRAINT BRACKET PACK	
DESCRIPTION	QTY.
SCREEN RESTRAINT BRACKET-W/HOLES	6
PRIMER STICK	3
ISOPROPYL ALCOHOL PAD	3

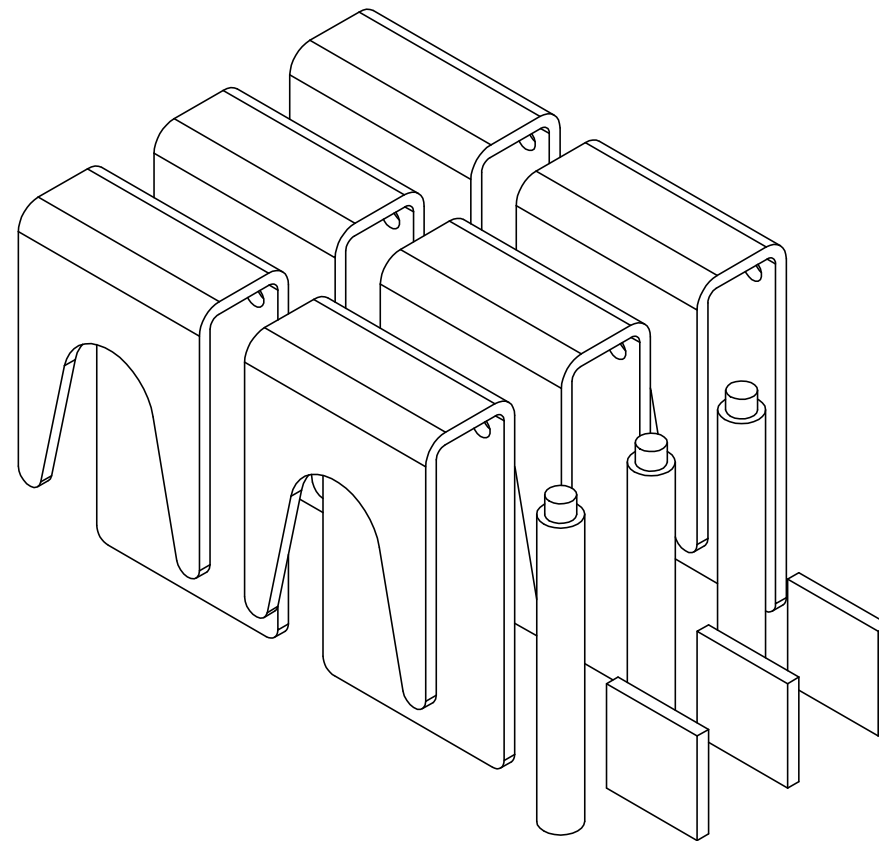

PART NUMBER	
MOCHA	SLATE
226570	226571

BOTTOM TUBE PACK	
DESCRIPTION	QTY.
BOTTOM TUBE	1
COV-GEN-CAP(3/4)-INSIDE	2

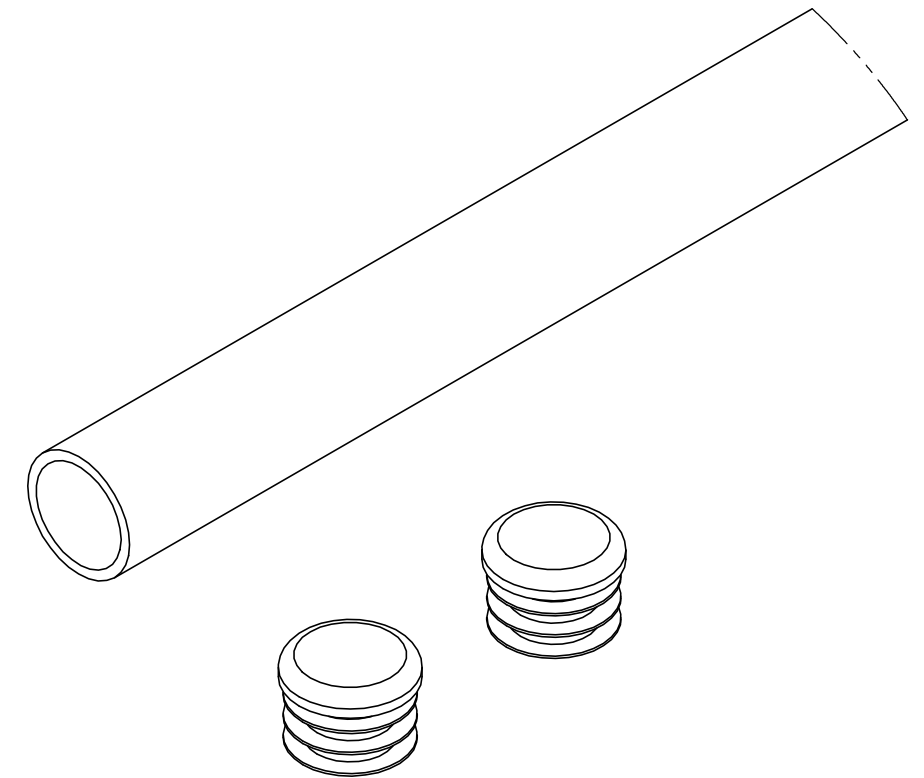

PART NUMBER			
GREY		BLACK	
SHORT SIDE	LONG SIDE	SHORT SIDE	LONG SIDE
226572	226573	226574	226575

VINYL CAP PACK	
DESCRIPTION	QTY.
COV-GEN-CAP(3/4)-INSIDE	4



PART NUMBER
221682

ROLLER SHADE PACK	
DESCRIPTION	QTY.
ROLLER SHADE	1
SCREEN RESTRAINT BRACKET-W/HOLES	2
#8 X 3/4"RHSD SLFTP SCREW	5
PRIMER STICK	1
ISOPROPYL ALCOHOL PAD	1
SCREEN BRACKET RECTANGULAR HOLE	1
SCREEN BRACKET SQUARE HOLE	1

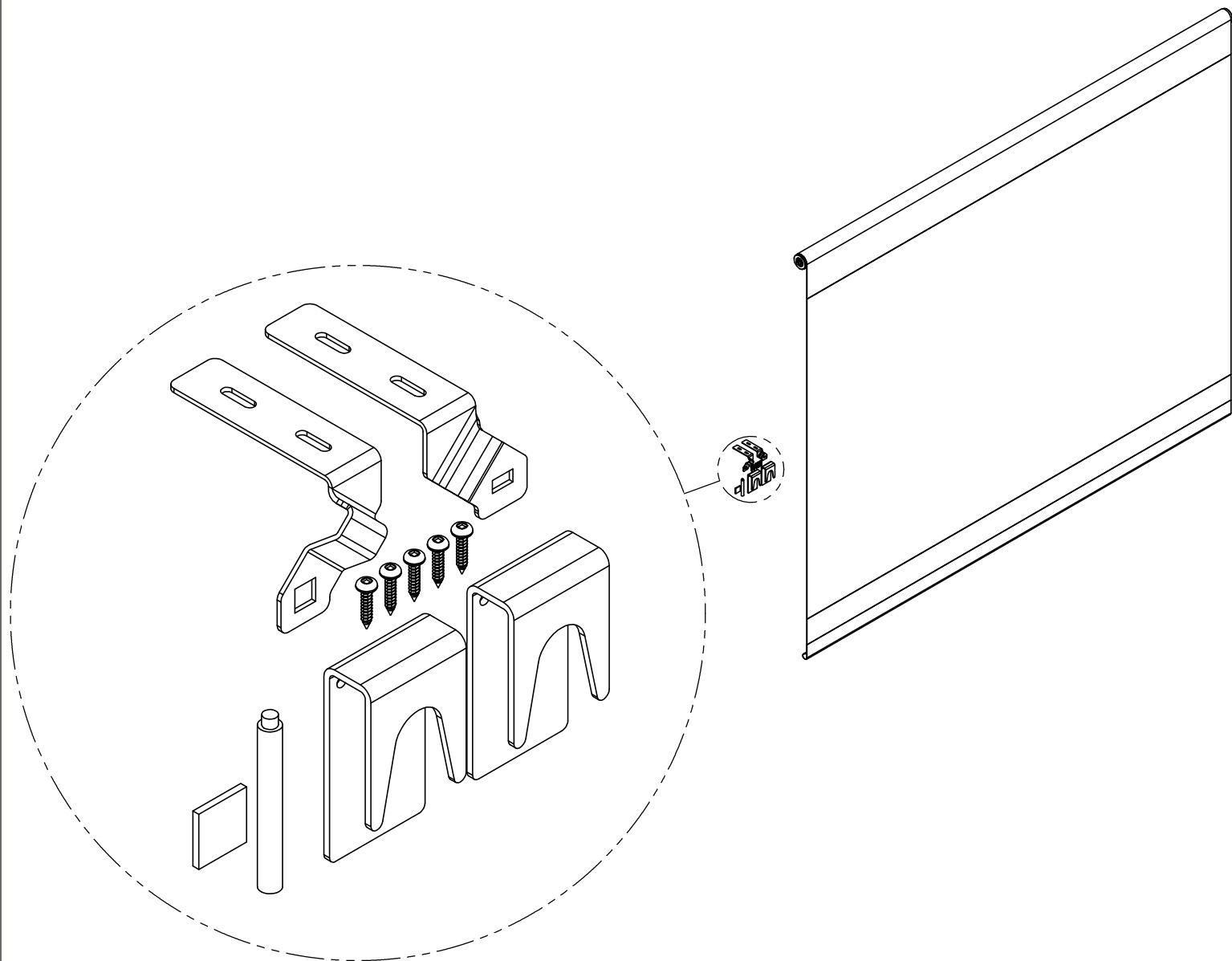

	ROLLER SHADE / SCREEN			
	PART NUMBER			
	SHORT SIDE (88 1/4")		LONG SIDE (93 1/4")	
	MOCHA	SLATE	MOCHA	SLATE
ROLLER SHADE FABRIC	189541	189543	189540	189542
ROLLER SHADE ISLAND	211190	211191	211192	211193
ROLLER SCREEN	214297	214296	214253	214298
ROLLER SCREEN ZEN	211186	211187	211188	211189

# SECTION 4 - LIGHT KIT - SOLAR PANEL

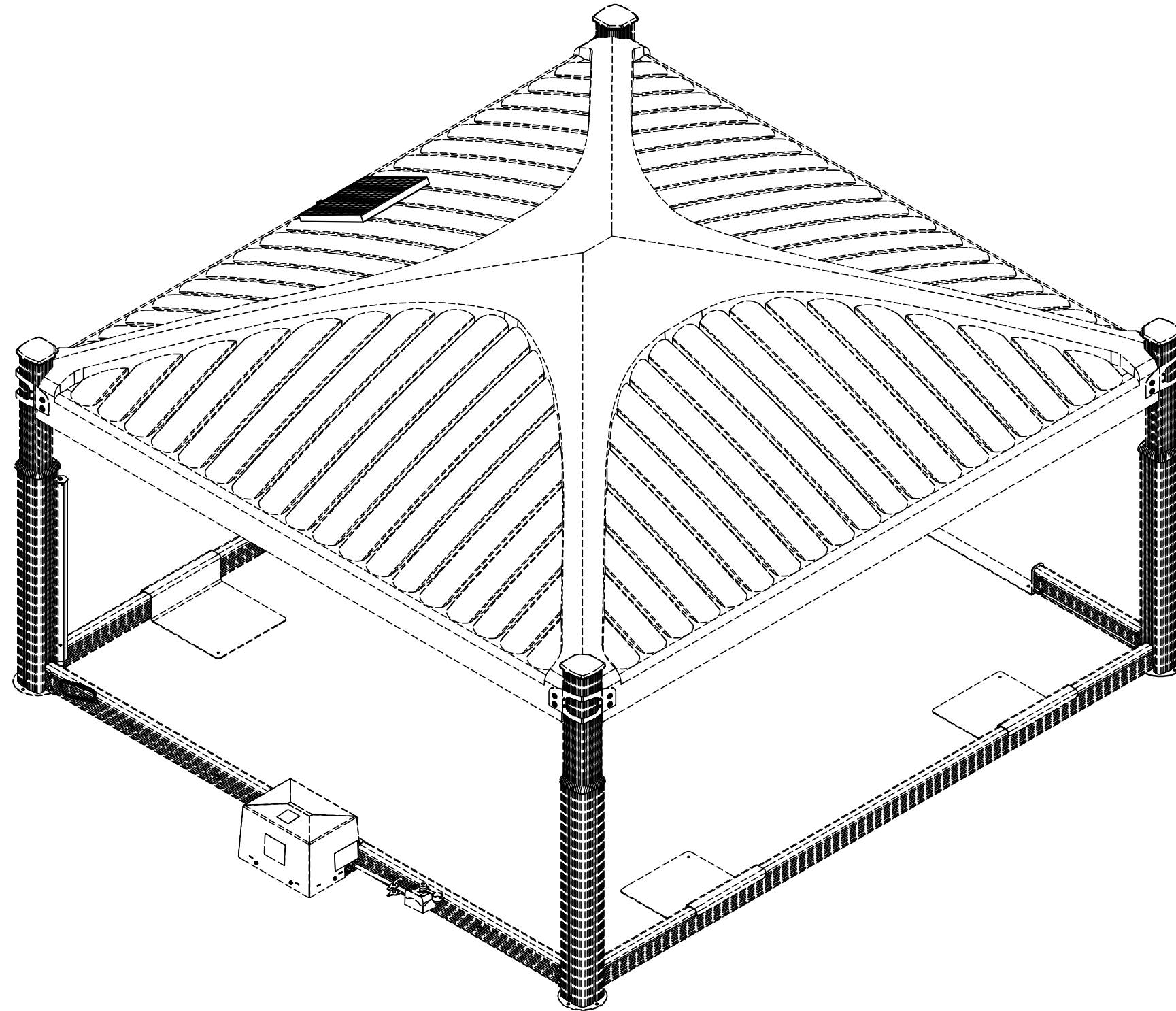

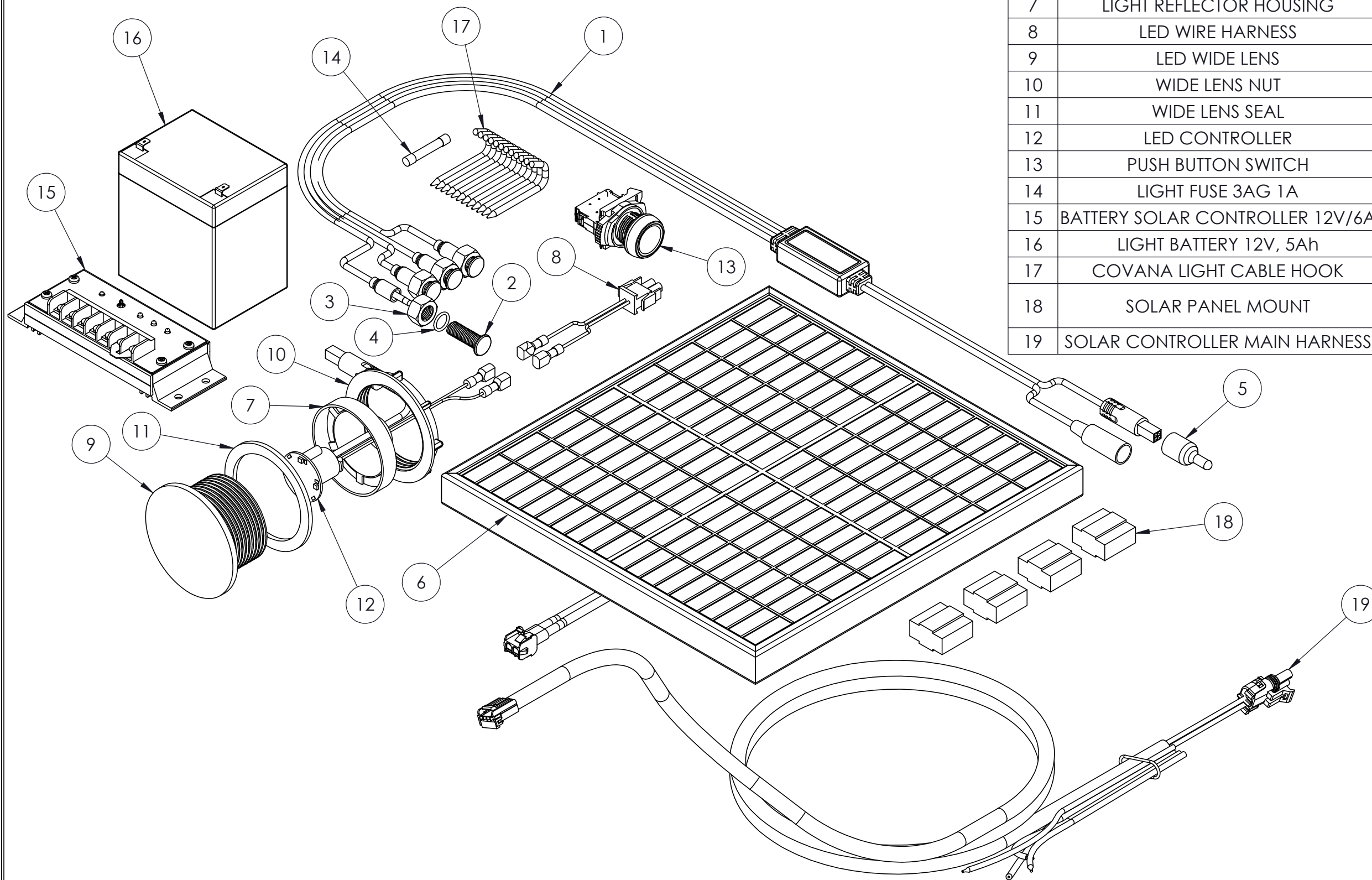

ITEM #	DESCRIPTION	PART NUMBER	CATALOG PAGE
1	4 LED CABLE ASSEMBLY	SEE LED CABLE PACK	37
2	BULLET LENS	SEE BULLET LENS PACK	37
3	BULLET LENS NUT	SEE BULLET LENS PACK	37
4	LIGHT O-RING	SEE BULLET LENS PACK	37
5	VINYL CAP	SEE LED CABLE PACK	37
6	SOLAR PANEL 12V 10W	217709	-
7	LIGHT REFLECTOR HOUSING	SEE LED PACK	37
8	LED WIRE HARNESS	SEE LED PACK	37
9	LED WIDE LENS	SEE WIDE LENS PACK	37
10	WIDE LENS NUT	SEE WIDE LENS PACK	37
11	WIDE LENS SEAL	SEE WIDE LENS PACK	37
12	LED CONTROLLER	SEE LED PACK	37
13	PUSH BUTTON SWITCH	SEE PUSH BUTTON PACK	37
14	LIGHT FUSE 3AG 1A	NOT AVAILABLE	-
15	BATTERY SOLAR CONTROLLER 12V/6A	211697	-
16	LIGHT BATTERY 12V, 5Ah	209131	-
17	COVANA LIGHT CABLE HOOK	SEE CABLE HOOK PACK	37
18	SOLAR PANEL MOUNT	SEE PANEL MOUNT PACK OR SOLAR PANEL PACK	37
19	SOLAR CONTROLLER MAIN HARNESS	211829	-

SOLAR PANEL PACK	
DESCRIPTION	QTY.
SOLAR PANEL MOUNT	4
SOLAR PANEL 10W	1

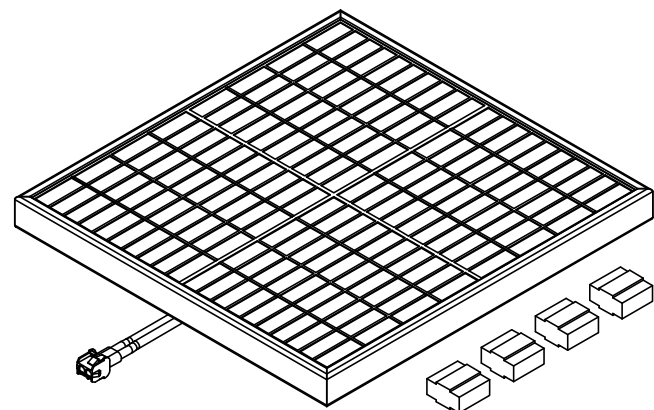

PART NUMBER
218272

PANEL MOUNT PACK	
DESCRIPTION	QTY.
SOLAR PANEL MOUNT	12

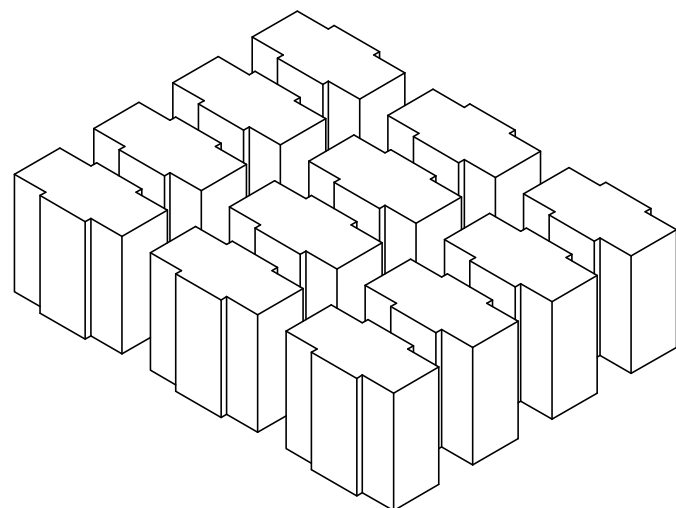

PART NUMBER
226576

WIDE LENS PACK	
DESCRIPTION	QTY.
LED WIDE LENS	1
WIDE LENS NUT	1
WIDE LENS SEAL	1

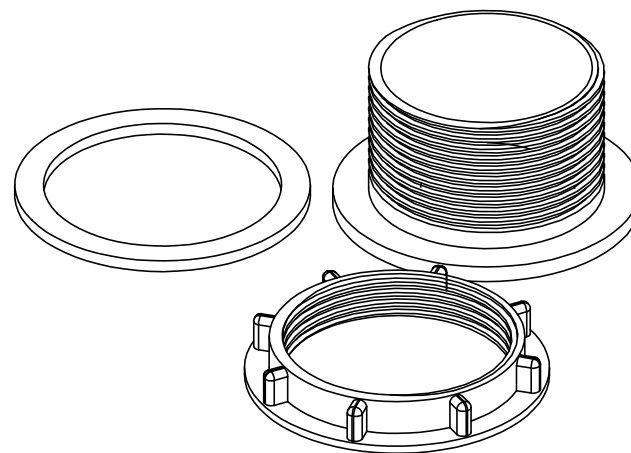

PART NUMBER
200922

LED PACK	
DESCRIPTION	QTY.
LED WIRE HARNESS	1
LED CONTROLLER	1
LIGHT REFLECTOR HOUSING	1

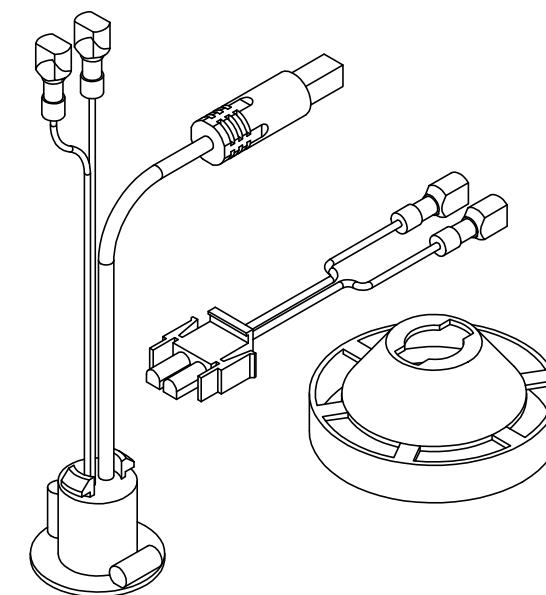

PART NUMBER
226577

BULLET LENS PACK	
DESCRIPTION	QTY.
BULLET LENS	8
BULLET LENS NUT	8
LIGHT O-RING	8

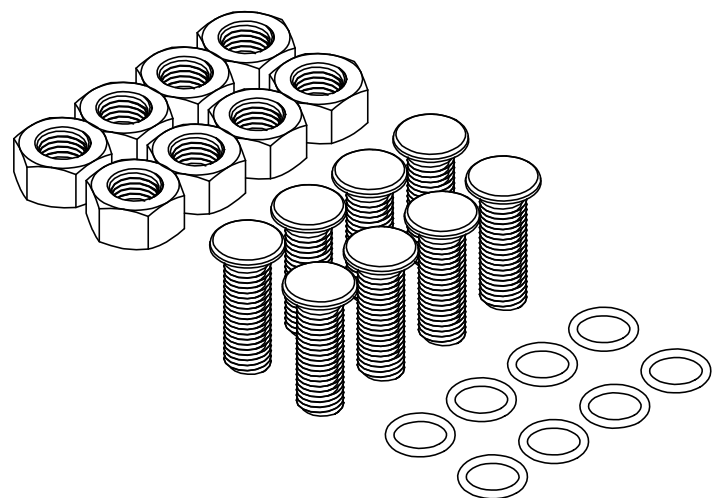

PART NUMBER
226578

CABLE HOOK PACK	
DESCRIPTION	QTY.
COVANA LIGHT CABLE HOOK	12

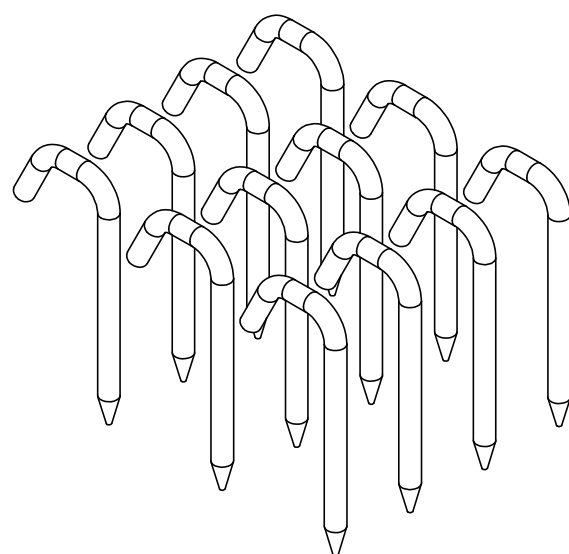

PART NUMBER
226579

LED CABLE PACK	
DESCRIPTION	QTY.
VINYL CAP	1
4 LED CABLE ASSEMBLY	1

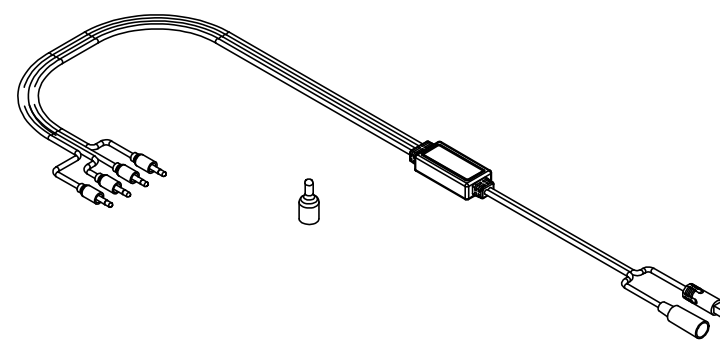

PART NUMBER
226580

PUSH BUTTON PACK SOLAR	
DESCRIPTION	QTY.
PUSH BUTTON SWITCH	1
SOLAR CONTROLLER MAIN HARNESS	1

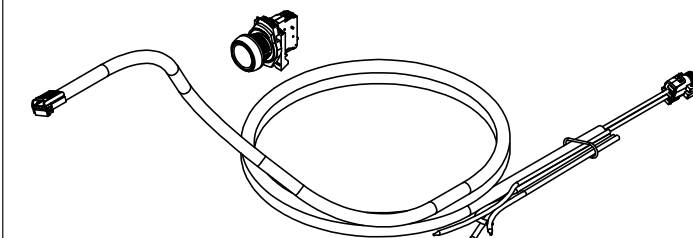

PART NUMBER
226581

**SOLAR PANEL WITH CABLE PACK**

DESCRIPTION	QTY.
SOLAR PANEL 10W	1
SOLAR CONTROLLER MAIN HARNESS	1
BATTERY SOLAR CONTROLLER 12V/6A	1
COVANA LIGHT CABLE HOOK	1

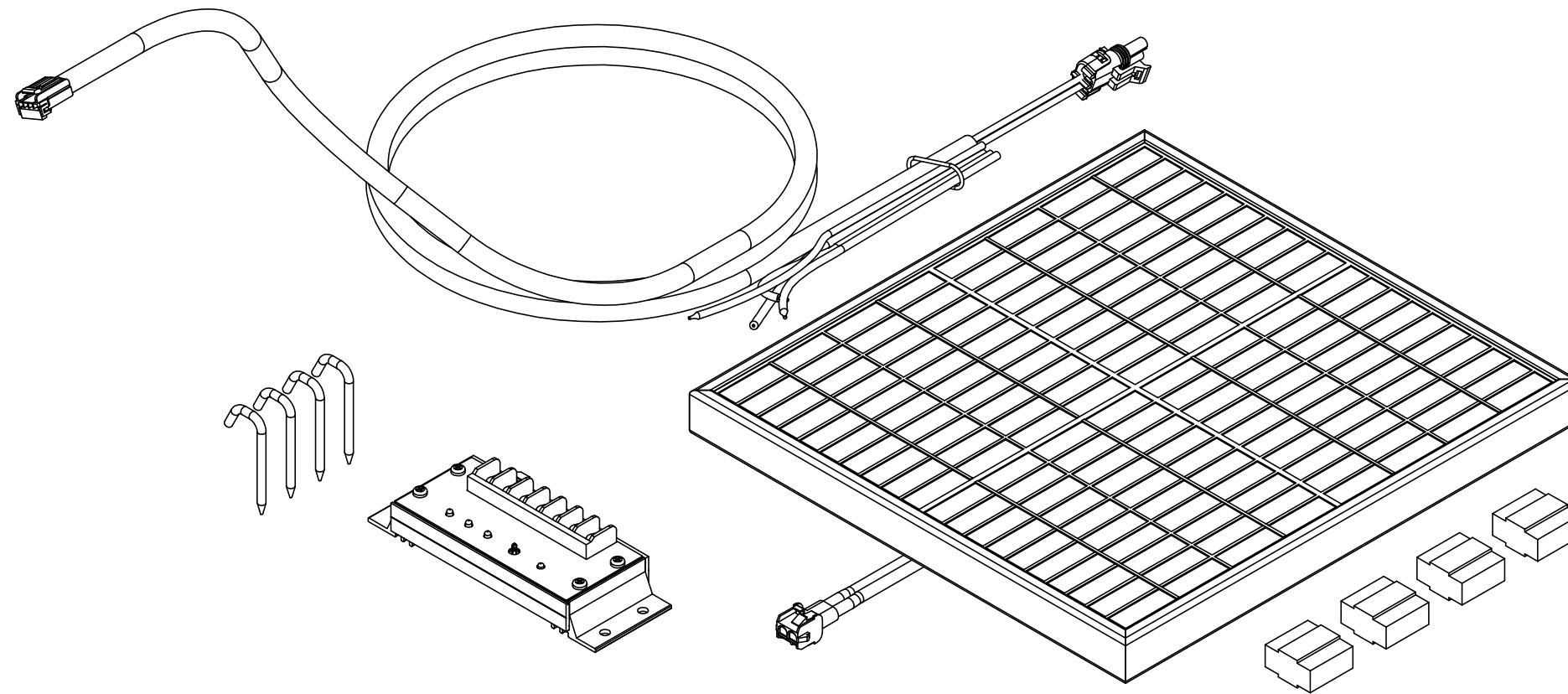

PART NUMBER  
221528

# SECTION 5 - AC LIGHT SYSTEM

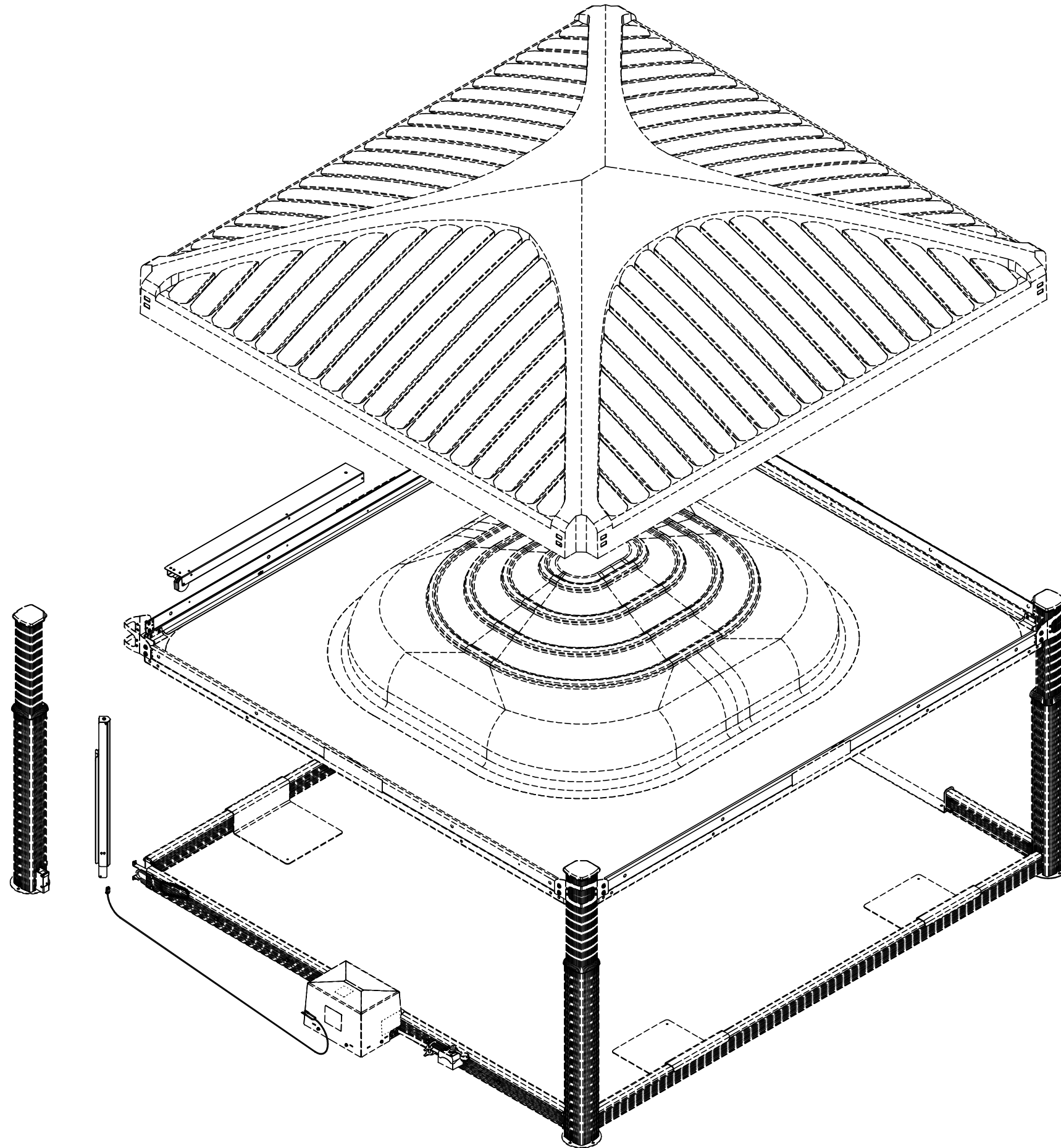

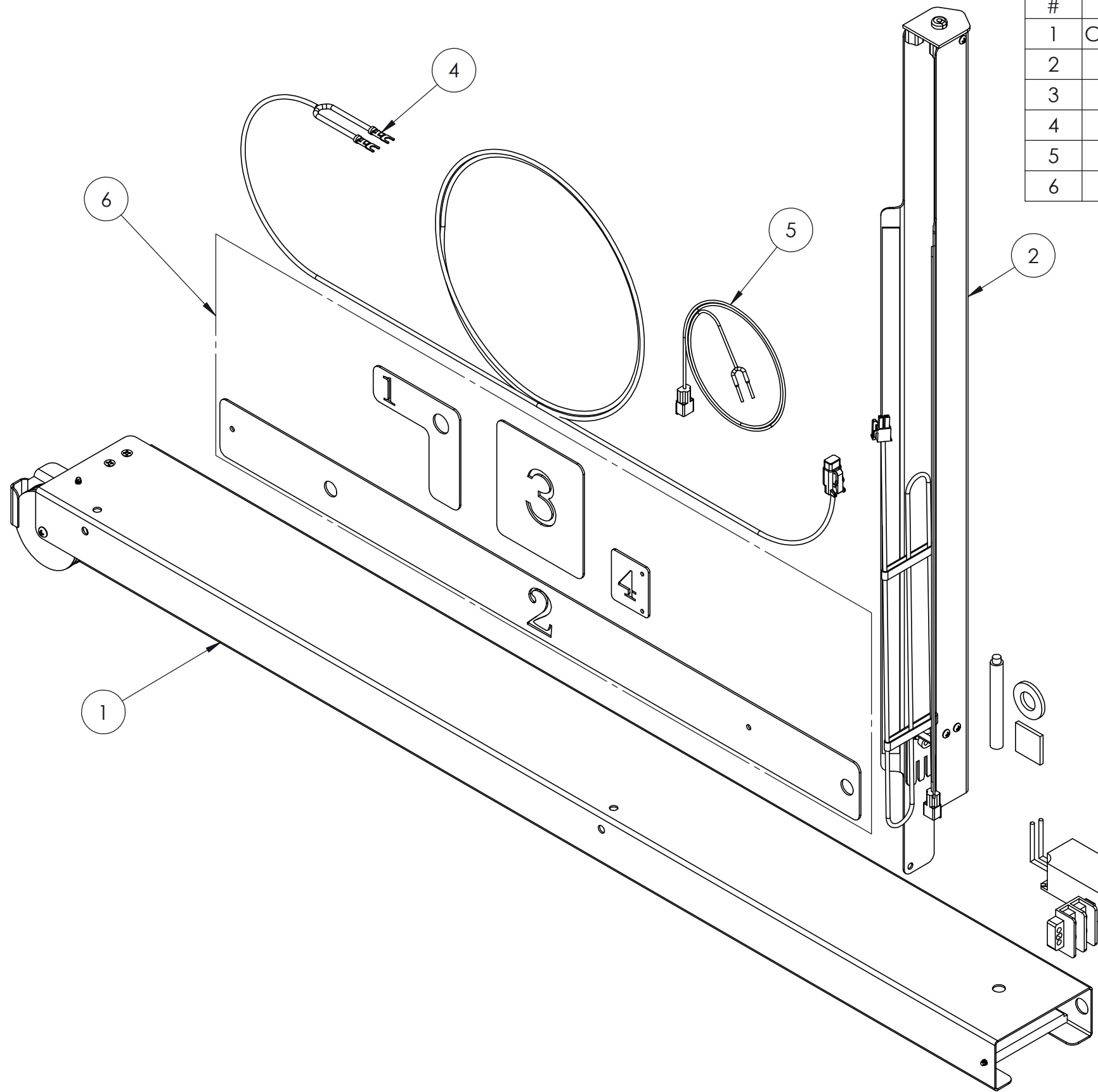

ITEM #	DESCRIPTION	ARTICLE CODE	CATALOG PAGE
1	COV-OAS-WIRE ACCUMULATOR-ASSEMBLY	SEE WIRE ACCUMULATOR PACK	41
2	COV-OAS-WIRE GUARD-ASSEMBLY	SEE WIRE GUARD ASSEMBLY	42
3	12 V CLASS 2 POWER SUPPLY	SEE LIGHT POWER SUPPLY	11
4	COV-OAS-EH-BOTTOM HARNESS	SEE BOTTOM HARNESS PACK	43
5	COV-OAS-EH LIGHT HARNESS	SEE PUSH BUTTON PACK-AC	43
6	COV-OAS-CTS70-TEMPLATES	NOT AVAILABLE	-

CTS-70 LIGHT SYSTEM UPGRADE		
	PART NUMBER	
	MOCHA	SLATE
NORTH AMERICA	222941	222942
EUROPE	224567	224568



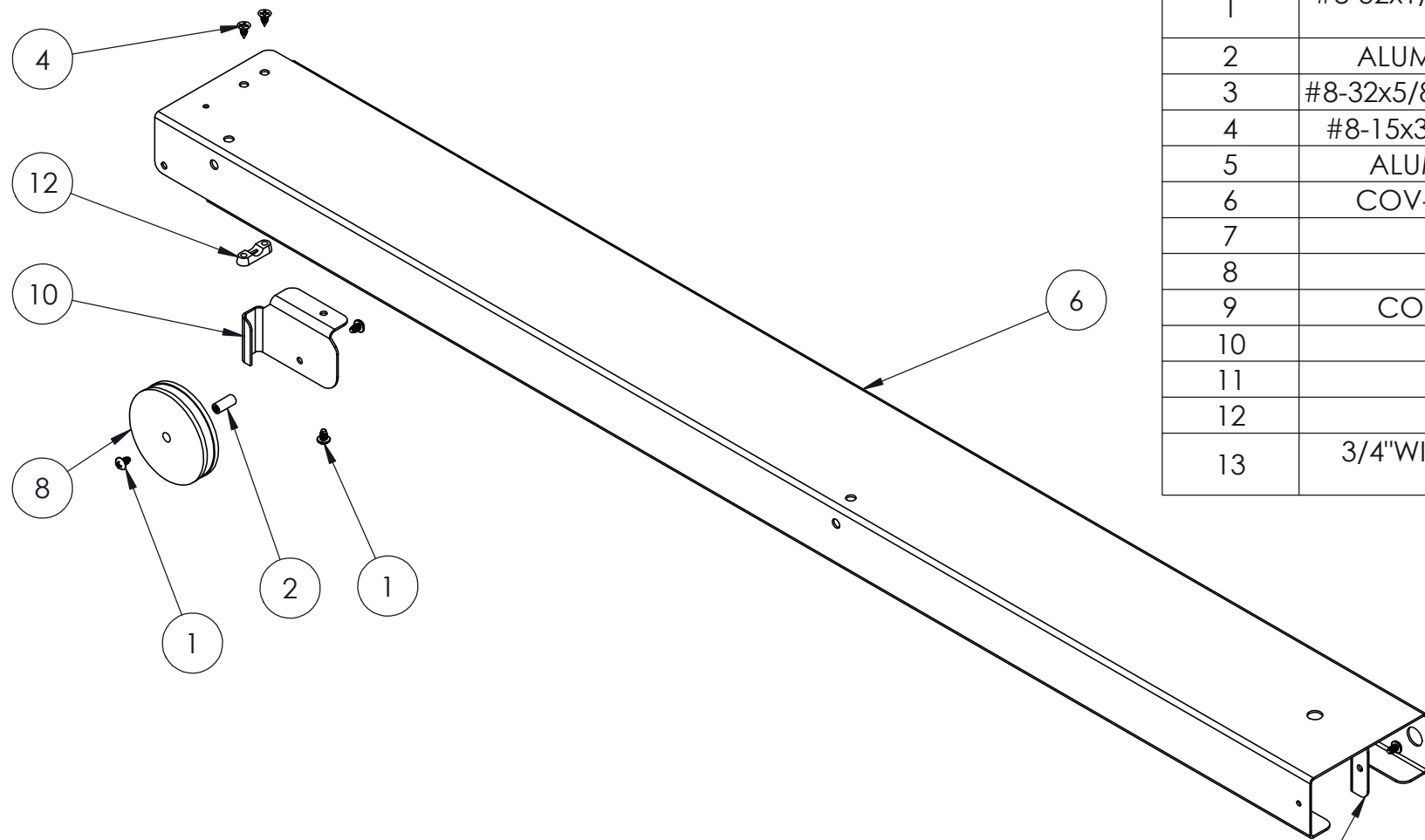

No. ARTICLE	DESCRIPTION	PART NUMBER	CATALOG PAGE
1	#8-32x1/4" ROUND HEAD PHILLIPS THREAD CUTTING SCREW Z/P	NOT AVAILABLE	-
2	ALUMINUM STANDOFF #8-32x9/16" O.D. 1/4"	NOT AVAILABLE	-
3	#8-32x5/8" FLAT HEAD PHILLIPS MACHINE SCREW-Z/P	NOT AVAILABLE	-
4	#8-15x3/8" FLAT HEAD PHILLIPS METAL SCREW-Z/P	NOT AVAILABLE	-
5	ALUMINIUM STANDOFF#8-32x7/8" O.D. 1/4"	NOT AVAILABLE	-
6	COV-OAS-WIRE ACCUMULATOR MAIN PLATE	NOT AVAILABLE	-
7	COV-OAS-SLIDING BLOCK	NOT AVAILABLE	-
8	2.5" O.D. PULLEY	NOT AVAILABLE	-
9	COV-OAS-WIRE ACCUMULATOR STOPPER	NOT AVAILABLE	-
10	COV-OAS-WIRE GUIDE	NOT AVAILABLE	-
11	COV-OAS-SPRING HOLDER	NOT AVAILABLE	-
12	STRAIN RELIEF	NOT AVAILABLE	-
13	3/4"WIDE, 012"THICK, 45"IG.(310S.S.) CONSTANT FORCE SPRING	222798	-

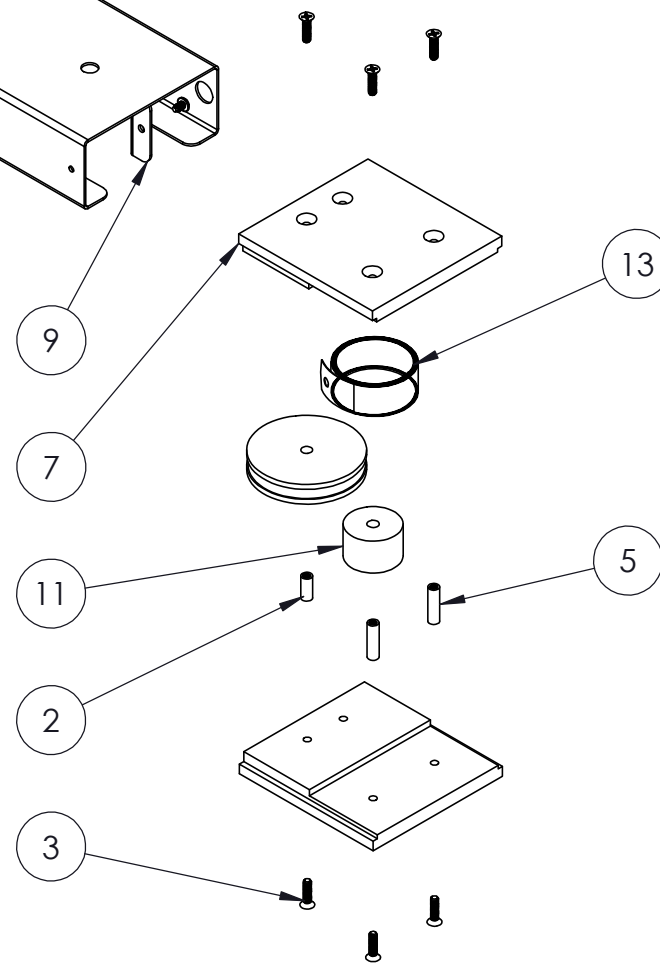

<b>WIRE ACCUMULATOR PACK</b>
PART NUMBER
227043

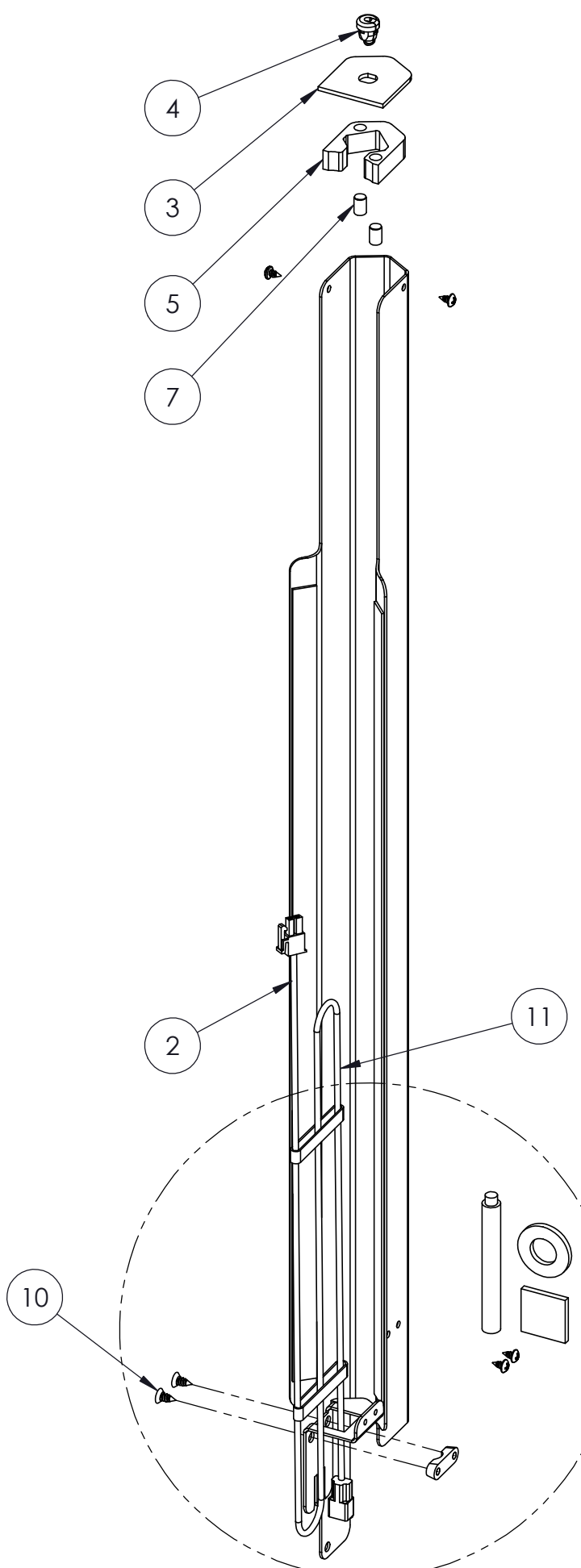

ITEM #	DESCRIPTION	PART NUMBER	CATALOG PAGE
1	COV-0AS-SLEEVE WIRE GUARD	SEE WIRE GUARD PACK	43
2	3M VHB 5952 DOUBLE-SIDED TAPE 1/2"X18.5"	SEE WIRE GUARD PACK	43
3	COV-OAS-WIRE GUARD TOP PLATE	SEE WIRE ACCUMULATOR HARNESS PACK	43
4	SNAP-IN BLACK CORD GRIP	SEE WIRE ACCUMULATOR HARNESS PACK	43
5	COV-OAS-MAGNET HOLDER	SEE WIRE GUARD PACK	43
6	COV-OAS-WIRE GUARD BOTTOM PLATE	SEE WIRE ACCUMULATOR HARNESS PACK	43
7	1/4"X3/8" IG. MAGNET	SEE WIRE GUARD PACK	43
8	#6-18X1/4" ROUND HEAD PHILLIPS METAL SCREW	SEE WIRE GUARD PACK	43
9	STRAIN RELIEF	SEE WIRE ACCUMULATOR HARNESS PACK	43
10	#8 x 3/8 PLAT HEAD PHILLIPS SCREW	SEE WIRE ACCUMULATOR HARNESS PACK	43
11	AC CABLE	222119	43
12	WASHER 9/16" SAE	SEE WIRE ACCUMULATOR HARNESS PACK	43
13	PRIMER STICK	SEE WIRE GUARD PACK	43
14	ISOPROPYL ALCOHOL PAD	SEE WIRE GUARD PACK	43

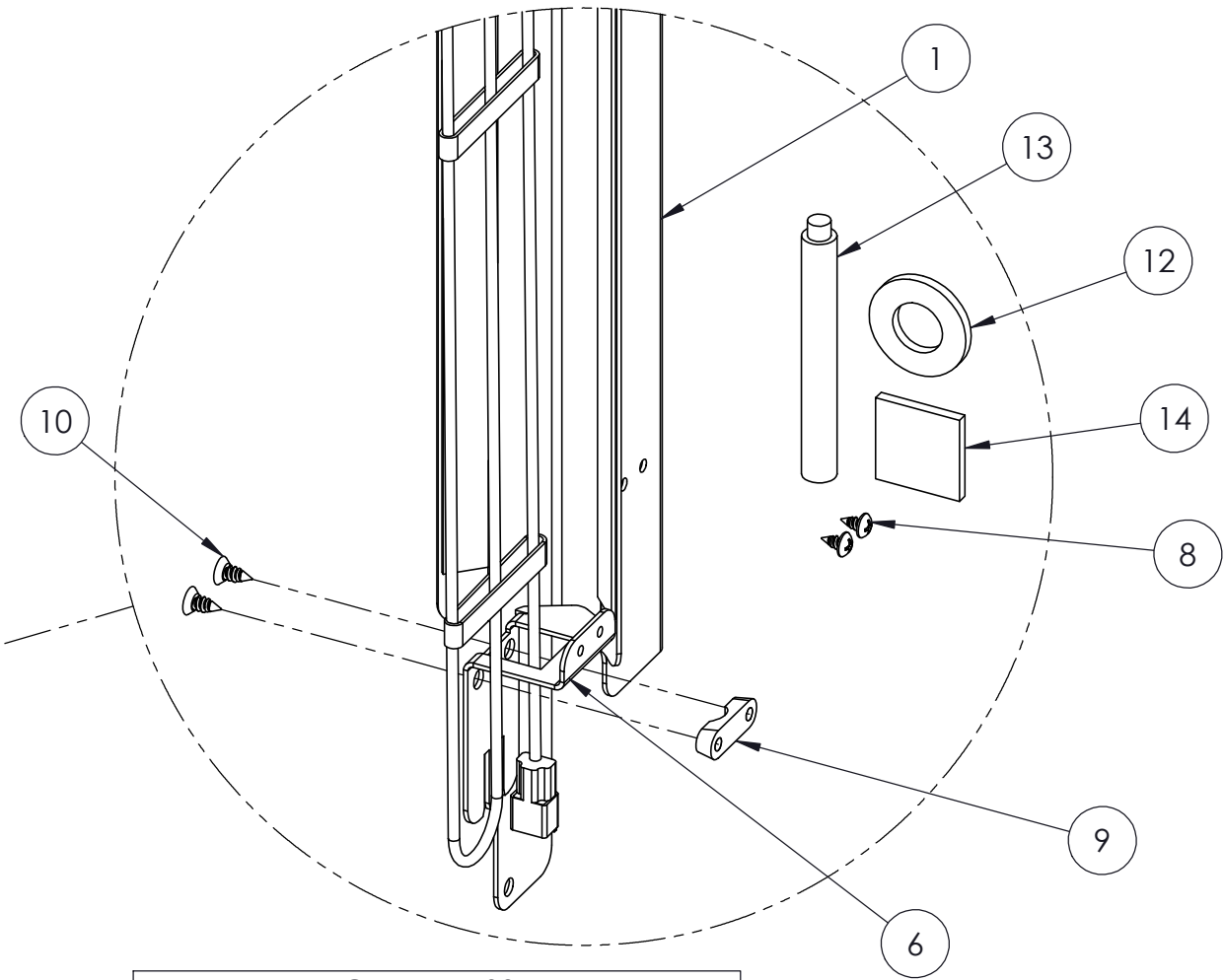

WIRE GUARD ASSEMBLY	
PART NUMBER MOCHA	PART NUMBER SLATE
226582	226583

WIRE ACCUMULATOR HARNESS PACK	
DESCRIPTION	QTY.
#8 x 3/8 PLAT HEAD PHILLIPS SCREW	2
COV-OAS-WIRE GUARD BOTTOM PLATE	1
STRAIN RELIEF	1
GROMMET	1
SNAP-IN BLACK CORD GRIP	1
COV-OAS-WIRE GUARD TOP PLATE	1
AC CABLE	1
WASHER 9/16" SAE	1

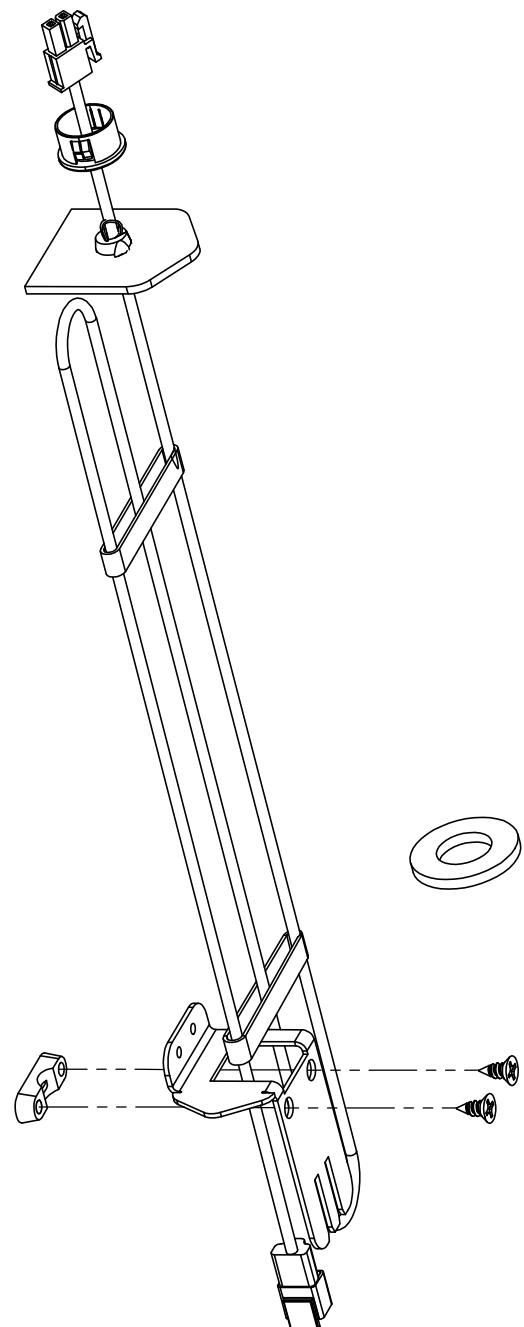

PART NUMBER	
MOCHA	SLATE
225300	225301

WIRE GUARD PACK	
DESCRIPTION	QTY.
COV-OAS-SLEEVE WIRE GUARD	1
#6-18X1/4" ROUND HEAD PHILLIPS METAL SCREW	2
ISOPROPYL ALCOHOL PAD	1
PRIMER STICK	1
3M VHB 5952 DOUBLE-SIDED TAPE 1/2"X18.5"	1
COV-OAS-MAGNET HOLDER	1
AC CABLE	1
Ø 1/4" x 3/8" Lg, MAGNET	2

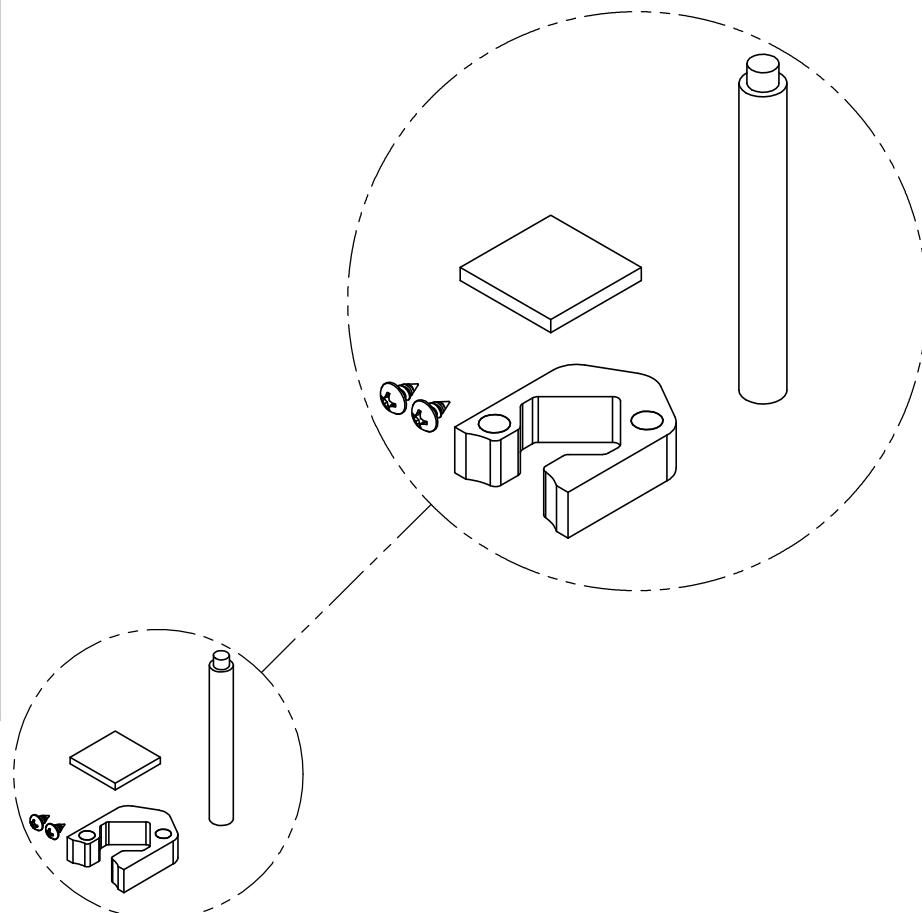
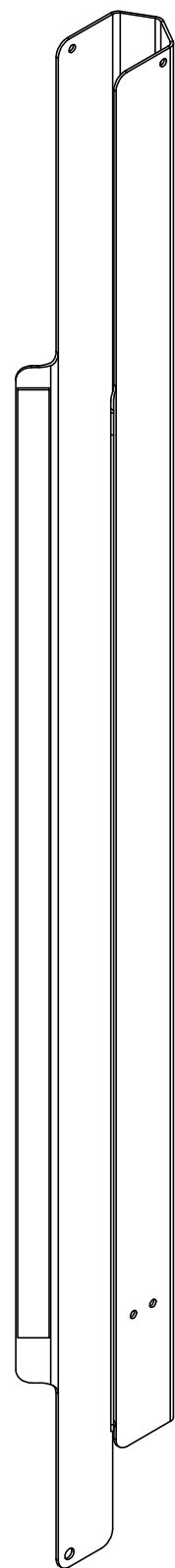

PART NUMBER	
MOCHA	SLATE
226584	226585

BOTTOM HARNESS PACK	
DESCRIPTION	QTY.
BOTTOM HARNESS	1
FORK TERMINAL CONNECTOR	2

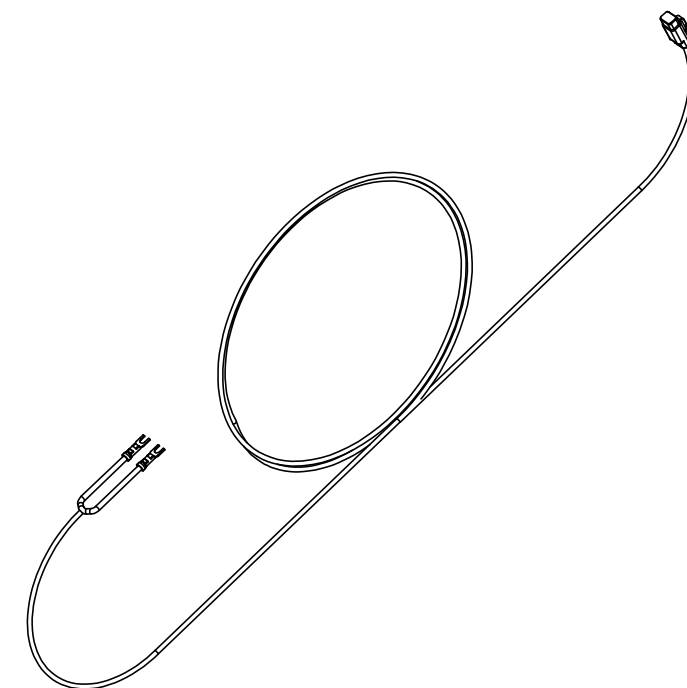

PART NUMBER
222122

PUSH BUTTON PACK AC	
DESCRIPTION	QTY.
PUSH BUTTON SWITCH	1
COV-OAS-EH LIGHT HARNESS	1

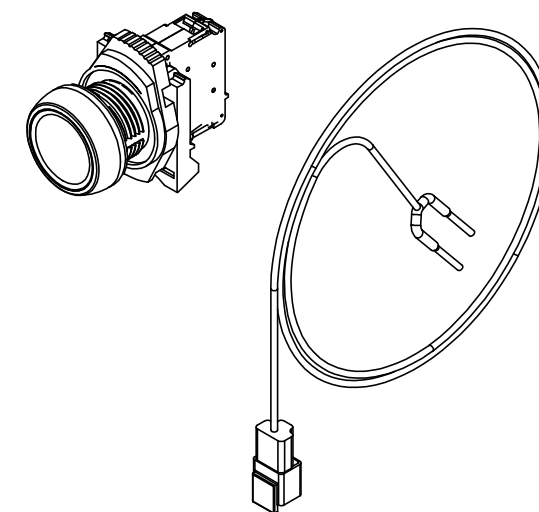

PART NUMBER
226681

## SECTION 6 - SPECIAL PACKS

UNIT TRANSFER PACK	
DESCRIPTION	QTY.
M6-1.0x20MM PHILIPS PAN HEAD	16
#8 x 1/2" LG. SELF DRILLING SCREW	1
1/4" NYLON WASHER	1
M6-1.0 PANEL NUT	1
5/16 NYLON WASHER	1
STRAIN RELIEF	1
#8 x 3/8 PLAT HEAD PHILLIPS SCREW	1
#6-18X1/4" ROUND HEAD PHILLIPS METAL SCREW	1
TRANSFER TIPS MANUAL	1

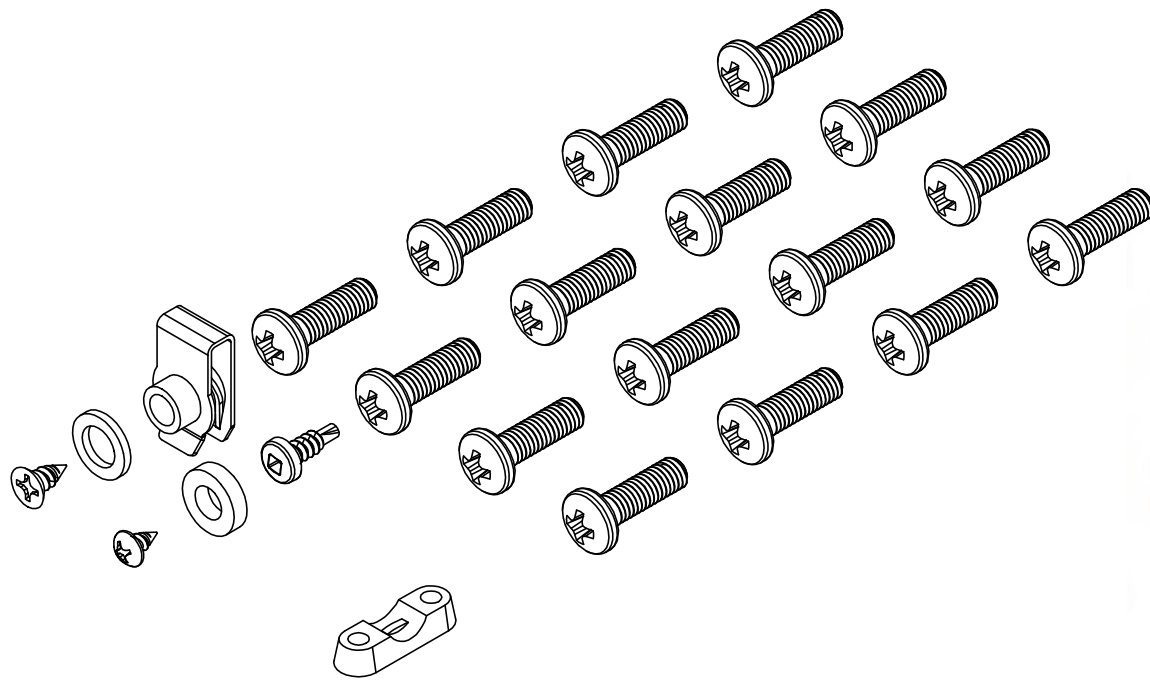

PART NUMBER	
MOCHA	SLATE
228723	228879

SHOWROOM UNIT PACK	
DESCRIPTION	QTY.
MOUNTING CLIP	27
SEAL 1" PROFILE 2828W 12in. LONG	4
SHOWROOM UNIT INSTALLATION MANUAL	1

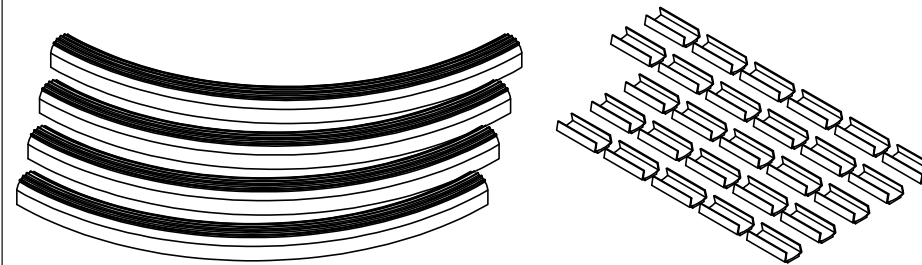

PART NUMBER
228727

TOUCH-UP PEN PACK	
DESCRIPTION	QTY.
COLOR TOUCH-UP PEN	1

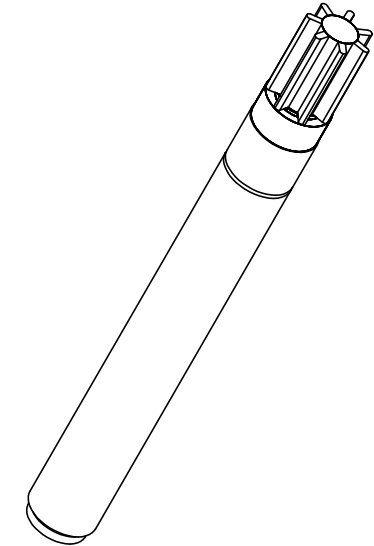

PART NUMBER	
MOCHA	SLATE
201234	201235

WARNING LABEL PACK			
DESCRIPTION	QTY. (ENGLISH)	QTY. (FRENCH)	
OPERATOR WARNING FOR SPA COVER	1	1	
OPERATOR WARNING FOR CABLE	1	1	
COVANA SAFETY (ENGLISH)	8	-	
COVANA SAFETY (FRENCH)	-	8	
KEY SWITCH IDENTIFICATION	1	1	
OPERATOR NO STEP WARNING	1	1	
KEYSWITCH WARNING	1	1	

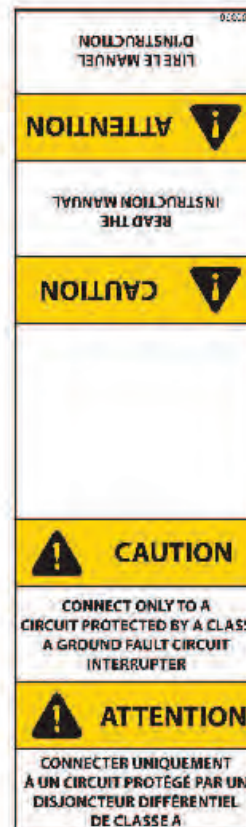

PART NUMBER	
ENGLISH	FRENCH
226610	226609

